

## Attachment 2: Comprehensive Plan Map

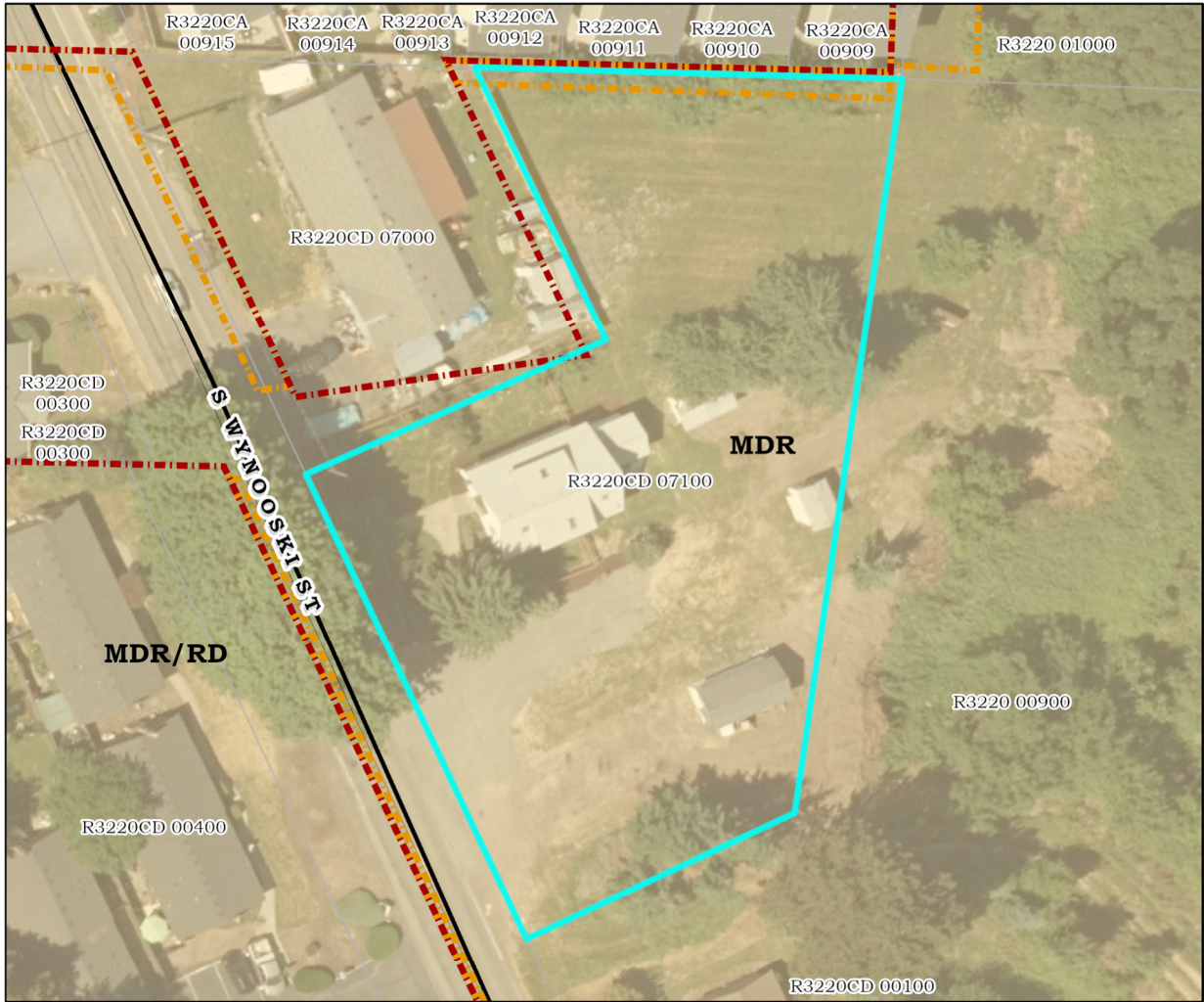

### 918 S Wynooski Street Comprehensive Plan Designation

- |                  |                       |
|------------------|-----------------------|
| Subject Property | MDR/RD                |
| Taxlots          | City Limits           |
| MDR              | Urban Growth Boundary |

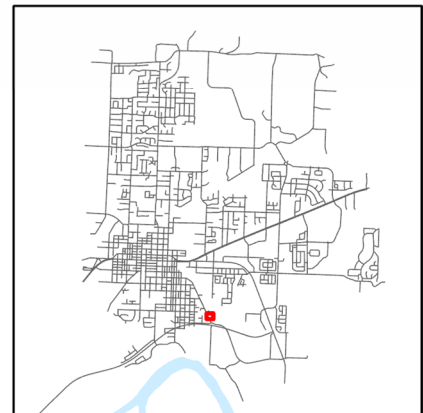
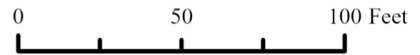
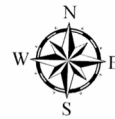

**IMPORTANT NOTICE TO ALL USERS:**  
**DISCLAIMER AND LIMITATION OF LIABILITY**  
 This information is not guaranteed to be accurate and may contain errors and omissions. The City of Newberg provides NO WARRANTY AS TO THE MERCHANTABILITY OR FITNESS FOR THE ARTICULARY PURPOSE FOR ANY INFORMATION HEREIN.

The map is created from various data sources and is subject to change without notice.  
 This map is intended for general planning purposes only.  
 Map updated: 9/21/2023