

PLAN VIEW

SCALE: 1" = 30'

VIRGINIA GARCIA NEWBERG CLINIC

21162 09/06/22

C1.0 MAIN SITE - EXISTING CONDITIONS AND DEMOLITION PLAN

HP Harper Houf Peterson Righellis Inc.
ENGINEERS*PLANNERS
 LANDSCAPE ARCHITECTS*SURVEYORS
 205 SE Spokane Street, Suite 200, Portland, OR 97202
 phone: 503.221.1131 www.hhp.com fax: 503.221.1171

SE Scott Edwards Architecture

DEMOLITION NOTES:

- ① REMOVE EXISTING ASPHALT SECTION.
- ② REMOVE EXISTING TREE.
- ③ REMOVE EXISTING CURB.
- ④ REMOVE EXISTING SIDEWALK SECTION.
- ⑤ EXISTING CATCH BASIN AND STORM LINES TO BE REMOVED.
- ⑧ REMOVE EXISTING SHARED-USE MAILBOX.
- ⑨ REMOVE EXISTING CATCH BASIN.
- ⑩ EXISTING CATCH BASIN TO REMAIN. PROTECT IN PLACE.
- ⑪ EXISTING TRASH ENCLOSURE TO BE DEMOLISHED.
- ⑫ EXISTING GAS METER TO BE RELOCATED. COORDINATE WITH PLUMBING AND NW NATURAL.
- ⑭ EXISTING TREE TO REMAIN. PROTECT IN PLACE.
- ⑮ EXISTING 1.5" WATER METER TO BE REMOVED. COORDINATE WITH CITY OF NEWBERG.
- ⑱ EXISTING WATER SERVICE LINE TO REMAIN. PROTECT IN PLACE.
- ⑲ REMOVE EXISTING MONUMENT SIGN.
- ⑳ EXISTING STORM LINE TO REMAIN. PROTECT IN PLACE.
- ㉑ EXISTING ASPHALT TO REMAIN. PROTECT IN PLACE.
- ㉒ SAWCUT LIMITS.
- ㉓ EXISTING SIGN TO REMAIN. PROTECT IN PLACE.
- ㉔ EXISTING CLEANOUT AND STORM LINE TO REMAIN. PROTECT IN PLACE.
- ㉕ EXISTING SIDEWALK TO REMAIN. PROTECT IN PLACE.
- ㉖ REMOVE EXISTING TRANSFORMER AND CONCRETE PAD. CONTRACTOR TO COORDINATE WITH PGE PRIOR TO REMOVAL.
- ㉗ REMOVE EXISTING COMMUNICATIONS LINE. CONTRACTOR TO COORDINATE WITH FRANCHISE OWNER PRIOR TO REMOVAL.
- ㉘ REMOVE EXISTING UNDERGROUND POWER LINE. CONTRACTOR TO COORDINATE WITH PGE PRIOR TO REMOVAL.
- ㉙ REMOVE EXISTING STORM CLEANOUT
- ㉚ EXISTING CURB TO REMAIN. PROTECT IN PLACE.

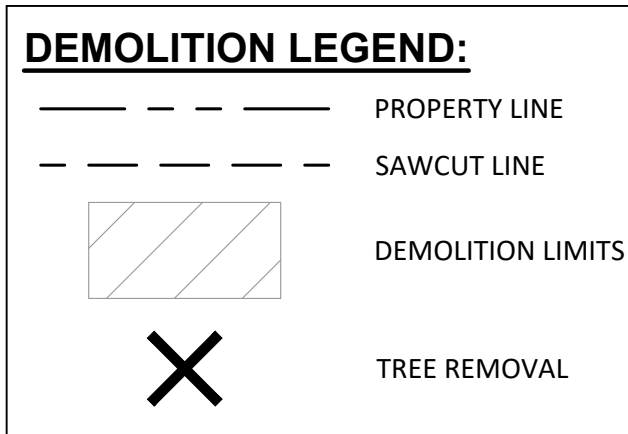

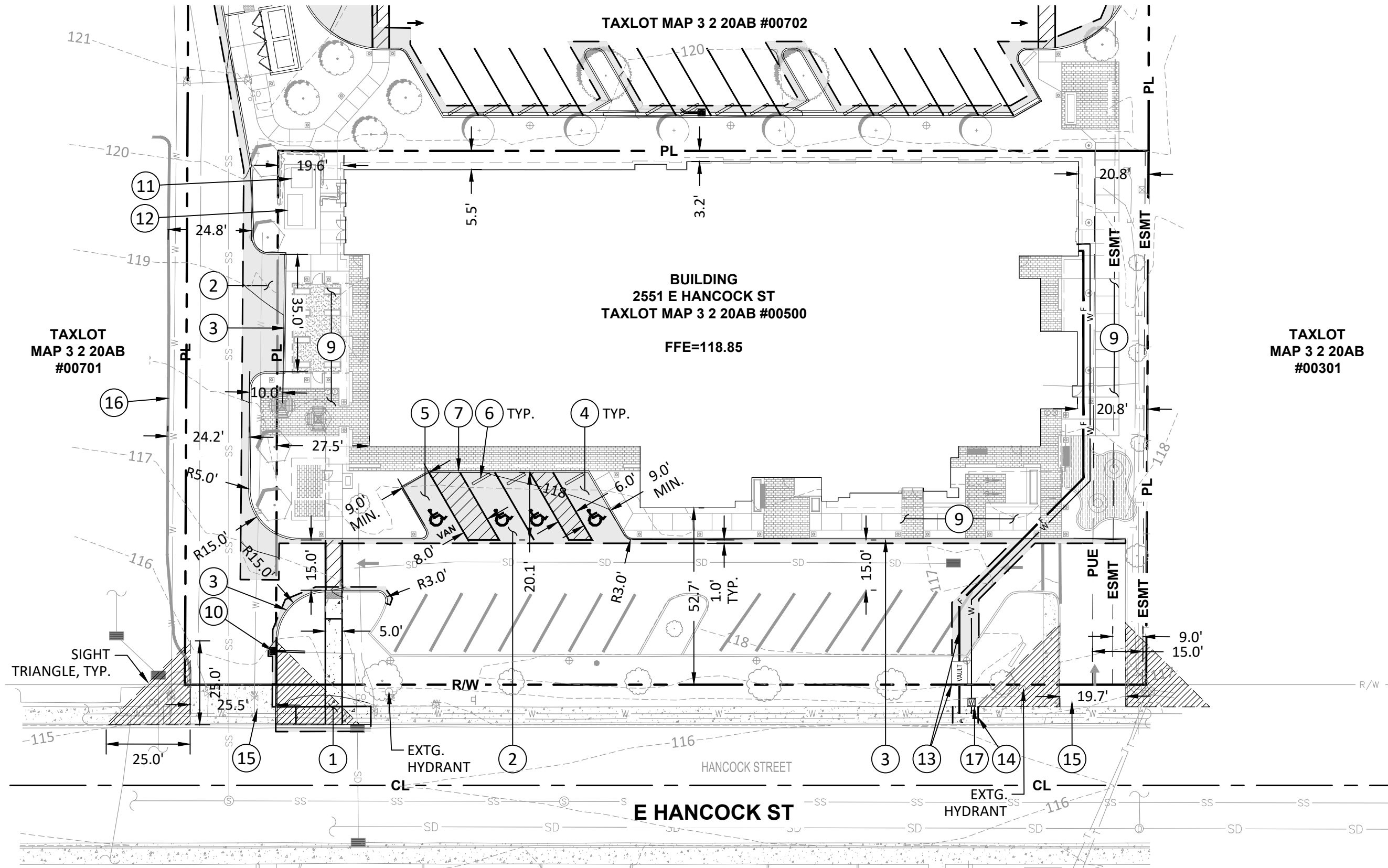

PLAN VIEW
SCALE: 1" = 30'

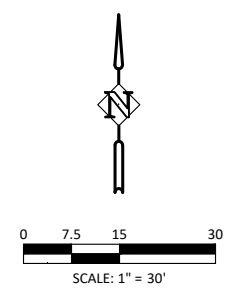

HBPR Harper Houf Peterson Righellis Inc.
ENGINEERS/PLANNERS
LANDSCAPE ARCHITECTS/SURVEYORS
205 SE Spokane Street, Suite 200, Portland, OR 97202
phone: 503.221.1131 www.hbpr.com fax: 503.221.1171

SE Scott Edwards Architecture

CONSTRUCTION NOTES:

- ① CONCRETE SIDEWALK SECTION.
- ② ASPHALT PAVEMENT SECTION.
- ③ CONSTRUCT STANDARD CONCRETE CURB.
- ④ CONSTRUCT ACCESSIBLE PARKING STALL SIGNING AND STRIPING.
- ⑤ CONSTRUCT VAN ACCESSIBLE PARKING STALL SIGNING AND STRIPING.
- ⑥ INSTALL CONCRETE WHEEL STOP.
- ⑦ CONSTRUCT FLUSH CURB.
- ⑨ PEDESTRIAN & LANDSCAPE AREAS, REFER TO LANDSCAPE PLANS FOR ADDITIONAL INFORMATION.
- ⑩ INSTALL TRAPPED CATCH BASIN. CONNECT TO EXISTING STORM LEAD.
- ⑪ PROPOSED ELECTRICAL TRANSFORMER.
- ⑫ PROPOSED GENERATOR.
- ⑬ PROPOSED FIRE SERVICE TAP, BACKFLOW, VAULT, AND D.I.P FIRE SERVICE TO BUILDING.
- ⑭ REPAIR EXISTING PUBLIC SIDEWALK.
- ⑮ EXISTING DRIVEWAY TO REMAIN.
- ⑯ EXISTING DRIVE AISLE PAVEMENT STRIPING TO REMAIN.
- ⑰ NEW 1.5" WATER SERVICE AND METER PER CITY STANDARD DRAWING 309. COORDINATE WITH CITY OF NEWBERG.

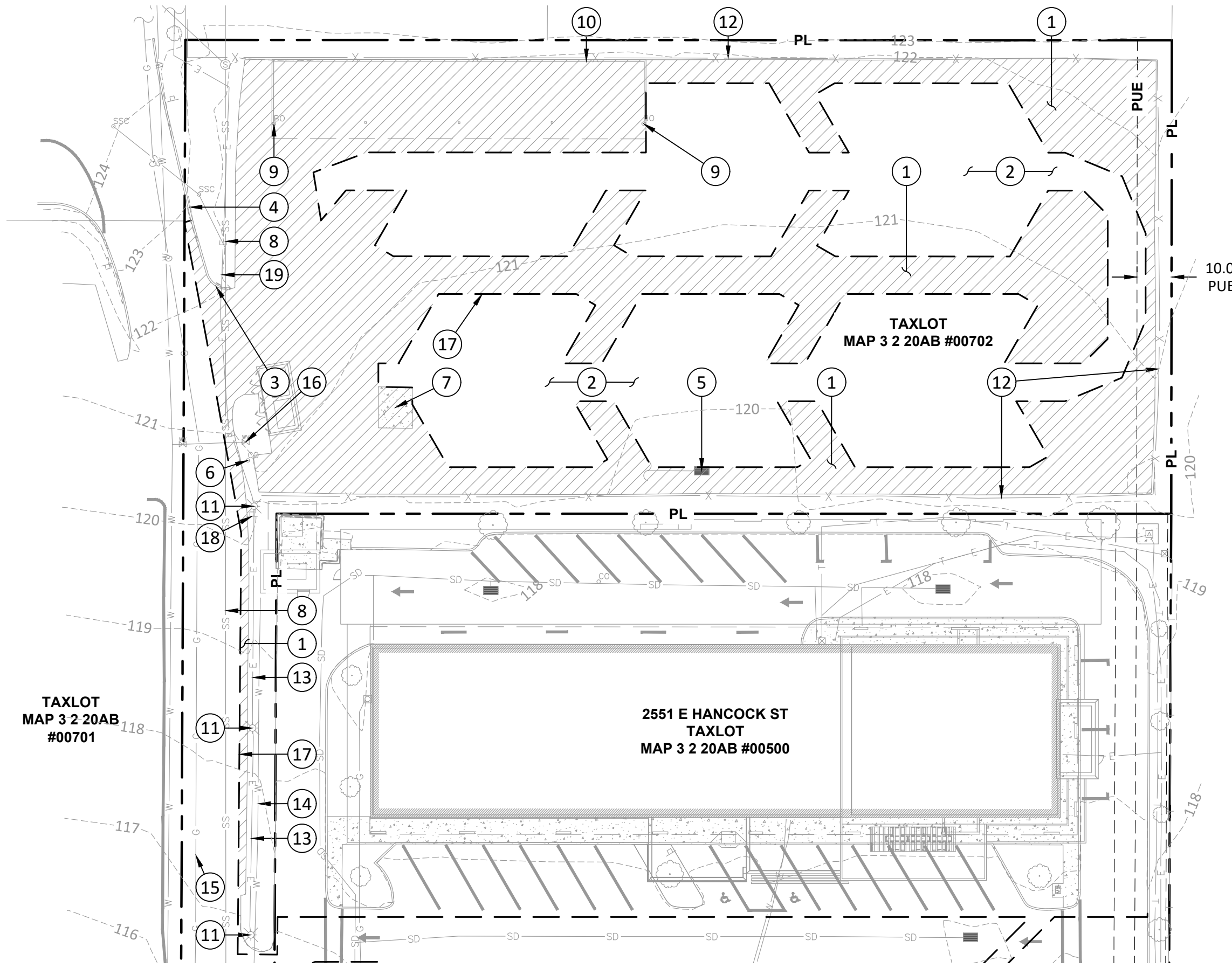

TAXLOT
MAP 3 2 20AB
#00701

TAXLOT
MAP 3 2 20AB #00702

2551 E HANCOCK ST
TAXLOT
MAP 3 2 20AB #00500

TAXLOT
MAP 3 2 20AB
#00301

PLAN VIEW

SCALE: 1" = 30'

VIRGINIA GARCIA NEWBERG CLINIC

21162 09/06/22

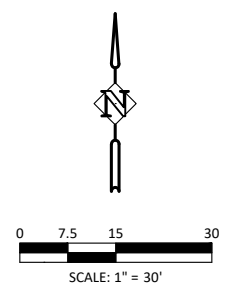

Harper Houf Peterson Righellis Inc.
ENGINEERS PLANNERS
LANDSCAPE ARCHITECTS SURVEYORS
205 SE Spokane Street, Suite 200, Portland, OR 97202
phone: 503.221.1131 www.hhpri.com fax: 503.221.1171

Scott Edwards Architecture

DEMOLITION NOTES:

- ① REMOVE EXISTING ASPHALT SECTION.
- ② EXISTING ASPHALT TO REMAIN. PROTECT IN PLACE.
- ③ REMOVE EXISTING CURB.
- ④ EXISTING CURB TO REMAIN. PROTECT IN PLACE.
- ⑤ REMOVE EXISTING CATCH BASIN. PRESERVE EXISTING STORM LINE FOR FUTURE CONNECTION.
- ⑥ EXISTING CLEANOUT AND STORM LINE TO REMAIN. PROTECT IN PLACE.
- ⑦ REMOVE EXISTING CONCRETE SECTION.
- ⑧ EXISTING SANITARY LINE TO REMAIN. PROTECT IN PLACE.
- ⑨ REMOVE EXISTING BOLLARD.
- ⑩ REMOVE EXISTING STRUCTURE.
- ⑪ REMOVE EXISTING LIGHT POST.
- ⑫ REMOVE EXISTING FENCE.
- ⑬ REMOVE EXISTING UNDERGROUND POWER LINE.
- ⑭ EXISTING WATER LINE TO REMAIN. PROTECT IN PLACE.
- ⑮ EXISTING GAS LINE TO REMAIN. PROTECT IN PLACE.
- ⑯ EXISTING WATER VALVE TO REMAIN. PROTECT IN PLACE.
- ⑰ SAWCUT LIMITS.
- ⑱ REMOVE EXISTING SIGN.
- ⑲ EXISTING UNDERGROUND POWER LINE TO REMAIN. PROTECT IN PLACE.

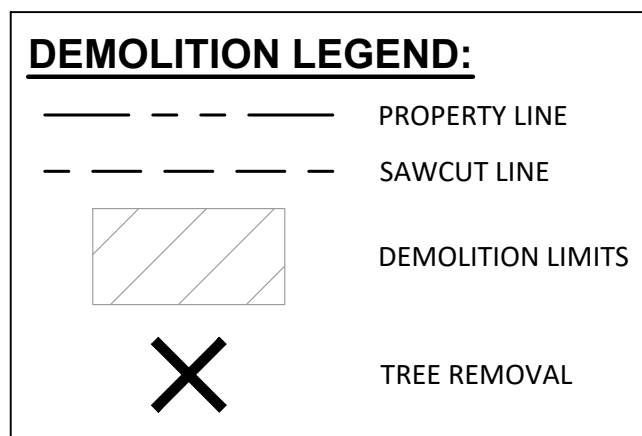

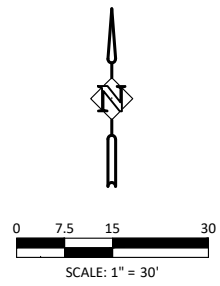
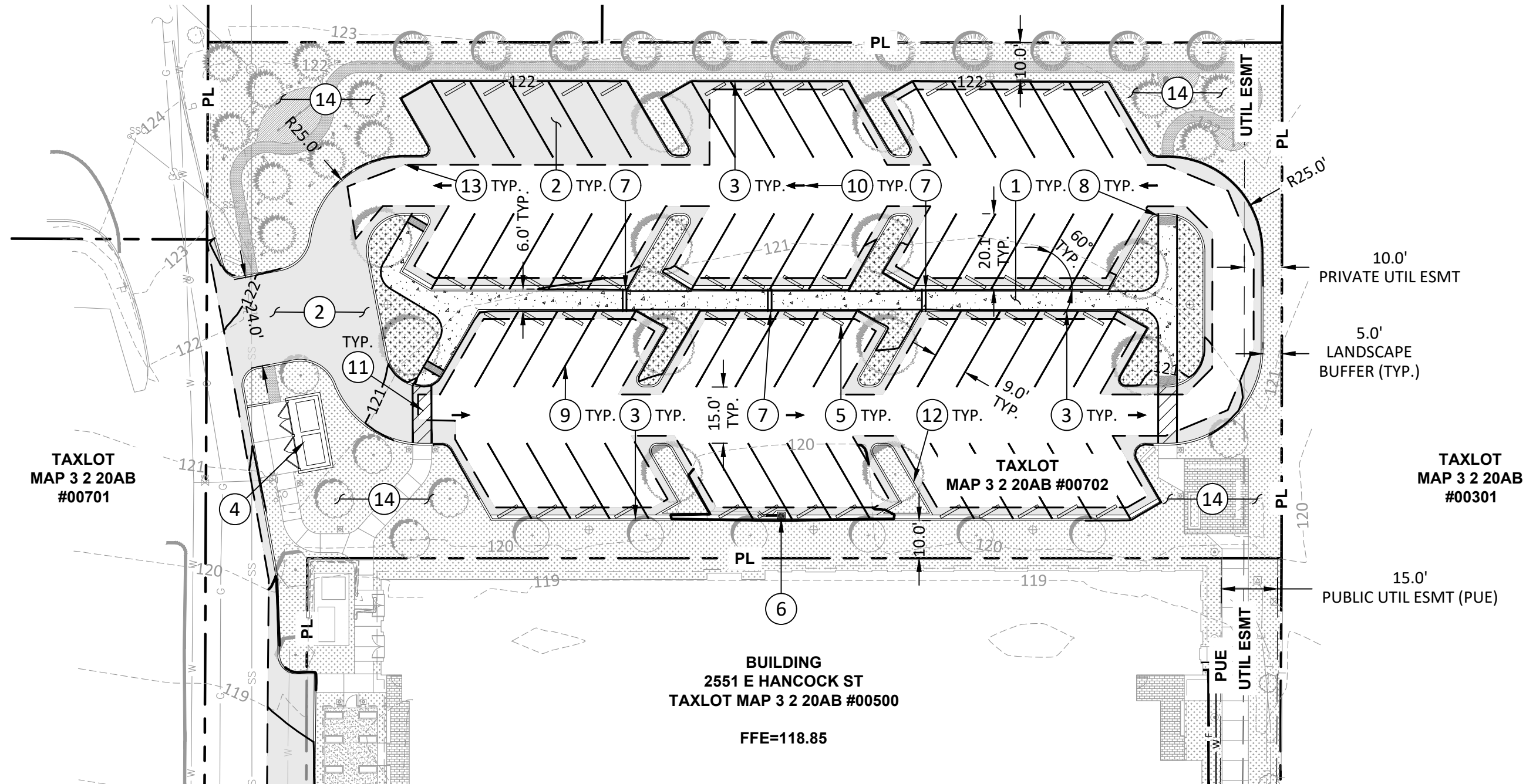

Harper Houf Peterson Righellis Inc.
 ENGINEERS/PLANNERS
 LANDSCAPE ARCHITECTS/SURVEYORS
 205 SE Spokane Street, Suite 200, Portland, OR 97202
 phone: 503.221.1131 www.hhpr.com fax: 503.221.1171

C2.0A NORTH LOT - CIVIL SITE, GRADING, UTILITY PLAN

PLAN VIEW
 SCALE: 1" = 30'

VIRGINIA GARCIA NEWBERG CLINIC
 21162 09/06/22

Scott Edwards Architecture

CONSTRUCTION NOTES:

- ① CONCRETE SIDEWALK SECTION.
- ② ASPHALT PAVEMENT SECTION.
- ③ CONSTRUCT STANDARD CONCRETE CURB.
- ④ PROPOSED TRASH ENCLOSURE. SEE ARCHITECTURAL PLANS FOR ADDITIONAL INFORMATION.
- ⑤ INSTALL CONCRETE WHEEL STOP.
- ⑥ CONSTRUCT TRAPPED CATCH BASIN. CONNECT TO EXISTING STORM LEAD.
- ⑦ CONSTRUCT CONCRETE DRAINAGE FLOW-THROUGH CHANNEL UNDER SIDEWALK.
- ⑧ CONSTRUCT PEDESTRIAN CURB RAMP.
- ⑨ CONSTRUCT STANDARD PARKING STALL STRIPING.
- ⑩ CONSTRUCT WHITE TRAFFIC ARROW SYMBOL.
- ⑪ CONSTRUCT WHITE CROSS-HATCH CROSSWALK STRIPING.
- ⑫ CONSTRUCT LANDSCAPE ISLAND WITH DRAINAGE FLOW-THROUGH SCUPPER.
- ⑬ SAWCUT LIMITS.
- ⑭ PEDESTRIAN & LANDSCAPE AREAS, REFER TO LANDSCAPE PLANS FOR ADDITIONAL INFORMATION.

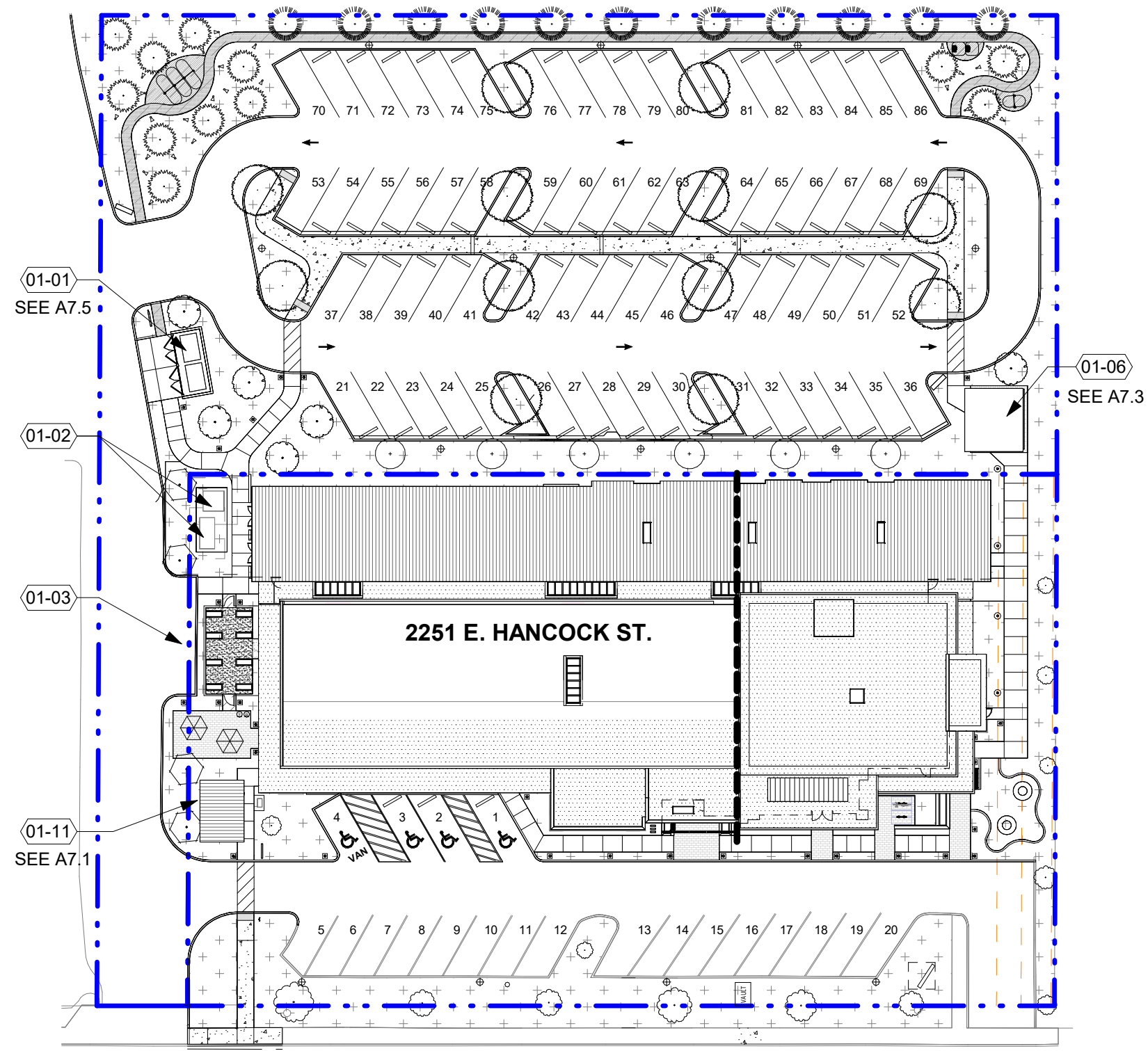

E. HANCOCK ST.

PARKING CALCULATION

3.5 PARKING SPACES PER 1,000 SF REQUIRED

TOTAL BUILDING AREA = 22,131 SF

22 X 3.5 = 77
77 TOTAL SPACES REQUIRED

MAX PARKING SPACES ALLOWED = 1 1/5 x
MINIMUM REQUIRED

77 X 1.2 = 92.4
92 MAXIMUM SPACES ALLOWED

20 (E) + 66 = 86 PROVIDED

KEYNOTES 07-02

- 01-01 TRASH ENCLOSURE WITH ACCESS FROM SERVICE DRIVE
- 01-02 TRANSFORMER AND GENERATOR
- 01-03 LOADING BERTH
- 01-04 MONUMENT SIGN
- 01-05 DIRECTIONAL SIGNAGE
- 01-06 SITE ENTRY PAVILION
- 01-07 NEW CURB AND LANDSCAPING
- 01-08 COMMUNITY GARDEN BEDS
- 01-09 OUTDOOR SEATING AREA
- 01-10 MAILBOXES
- 01-11 LONG-TERM BIKE PARKING - 4 SPACES
- 01-12 ACCESSIBLE ROUTE
- 01-13 NEW PARKING AND STRIPING - SEE CIVIL
- 01-14 MAIN BUILDING ENTRY
- 01-16 KIDS' PLAY AREA
- 01-17 WATER FEATURE
- 01-19 SHORT-TERM BIKE PARKING - 4 SPACES
- 01-20 EXISTING PARKING TO REMAIN
- 01-21 EXISTING FIRE HYDRANT

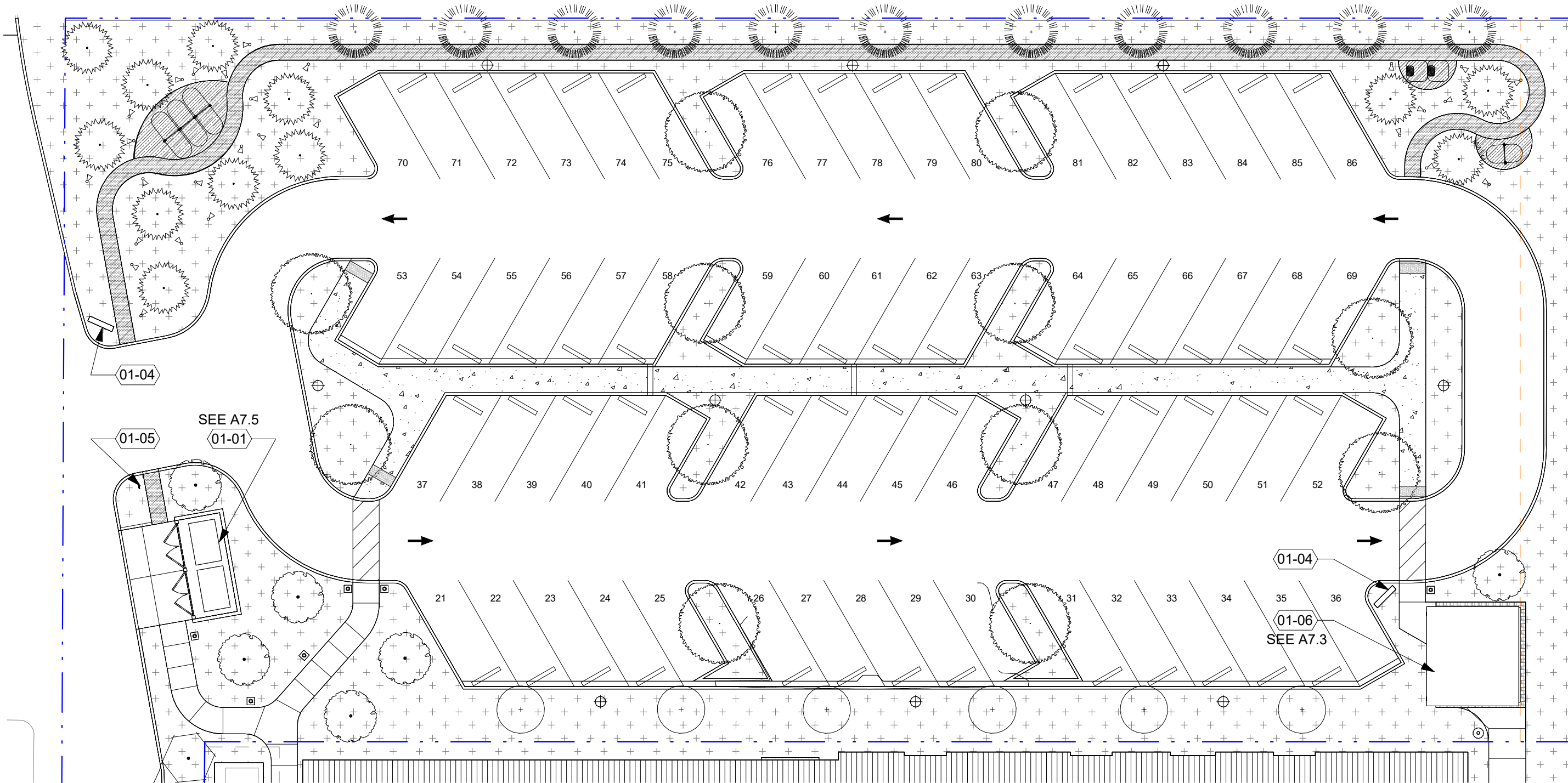

NORTH PARKING LOT PLAN
A1.1



VIRGINIA GARCIA NEWBERG CLINIC
 21162 09/06/22



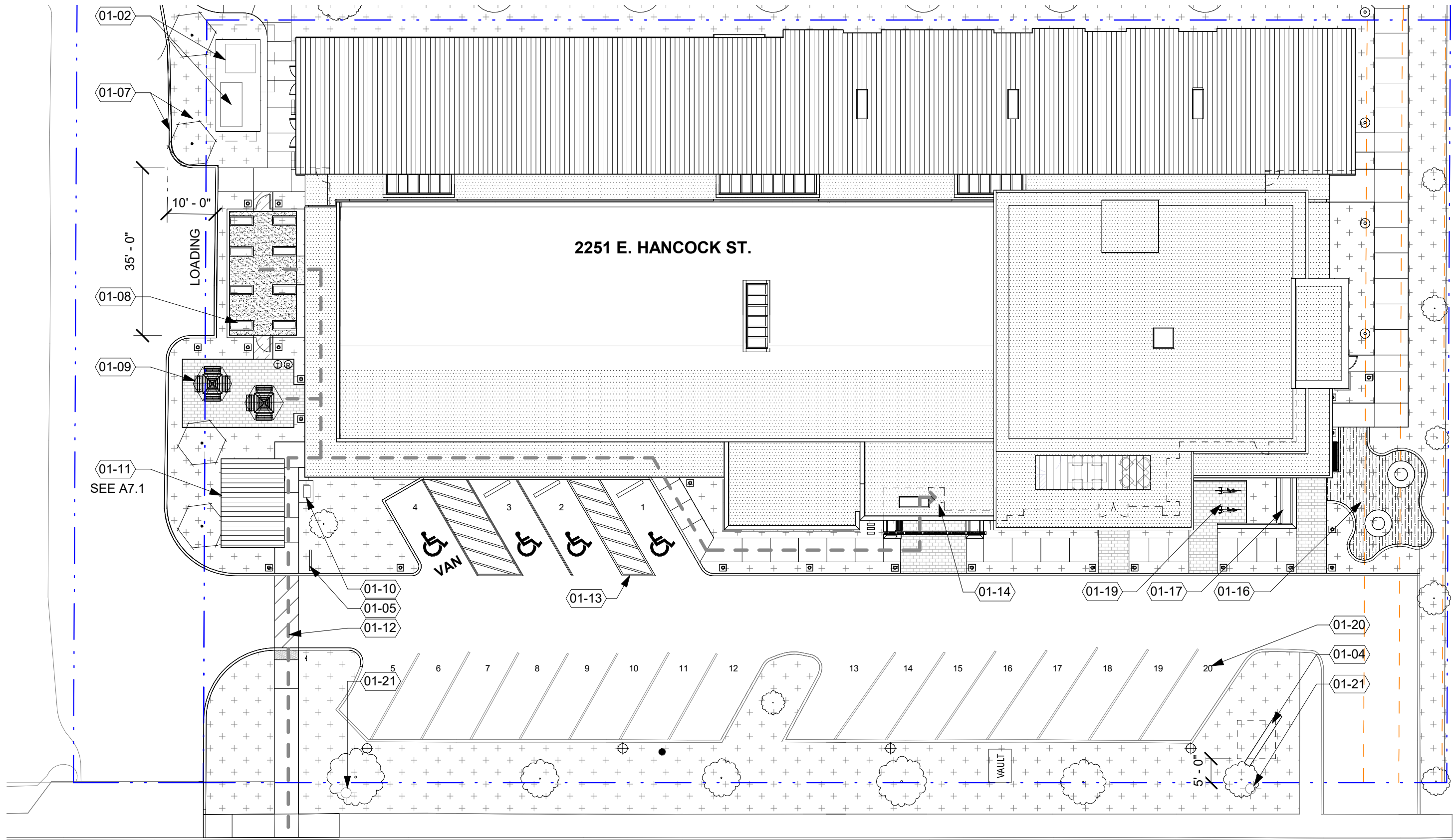

E. HANCOCK ST.



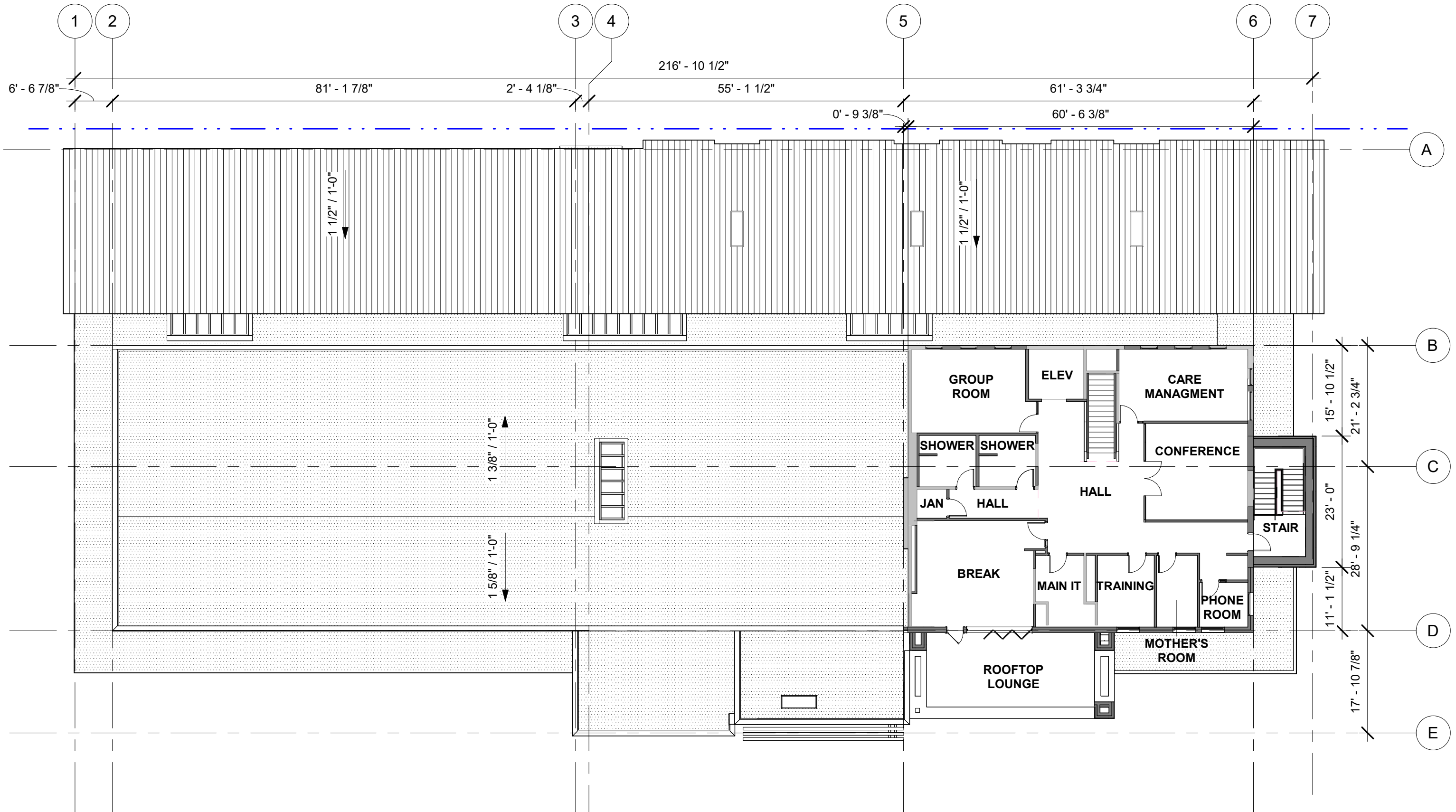

SECOND FLOOR PLAN
A2.2



VIRGINIA GARCIA NEWBERG CLINIC
21162 09/06/22

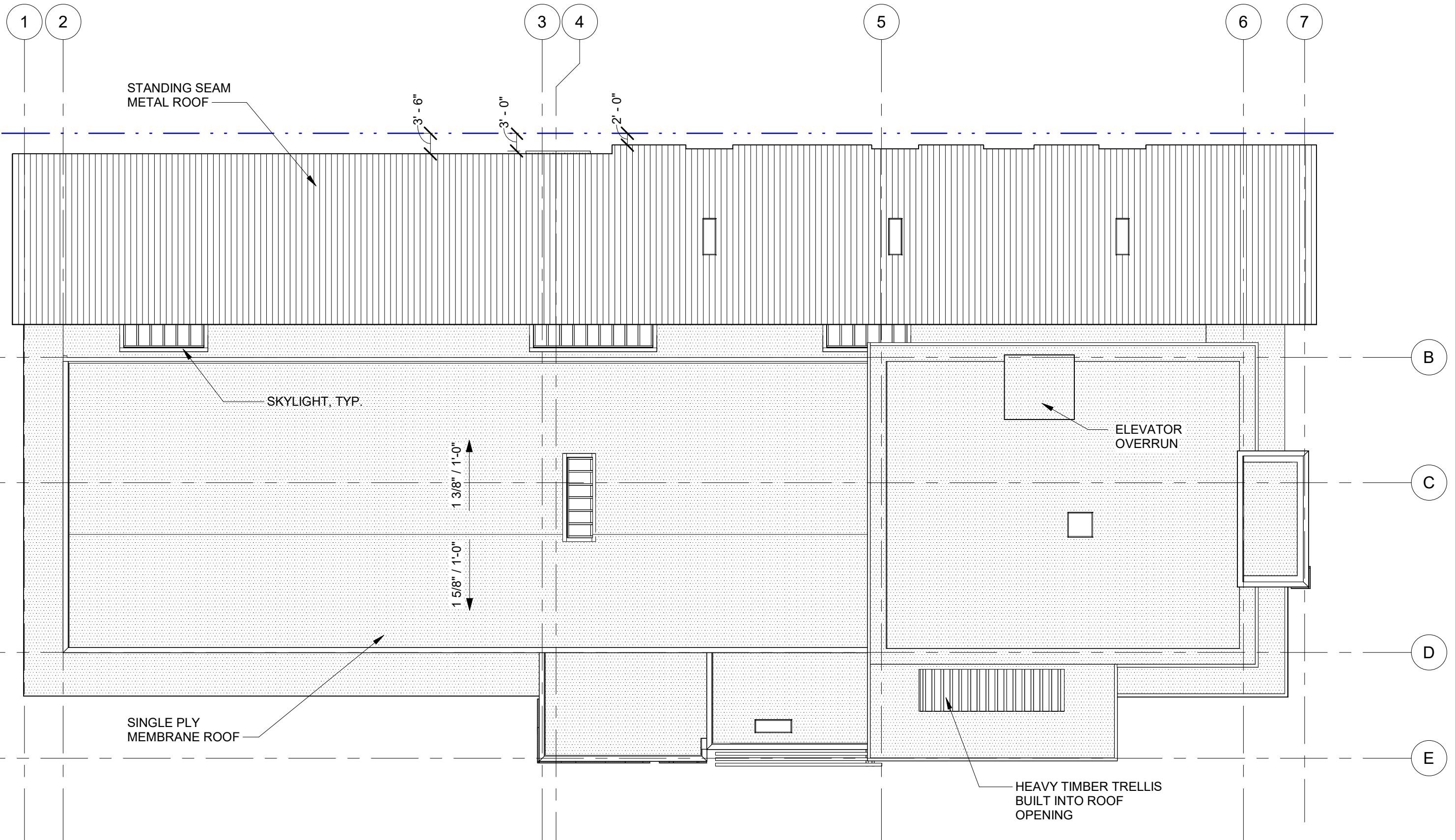

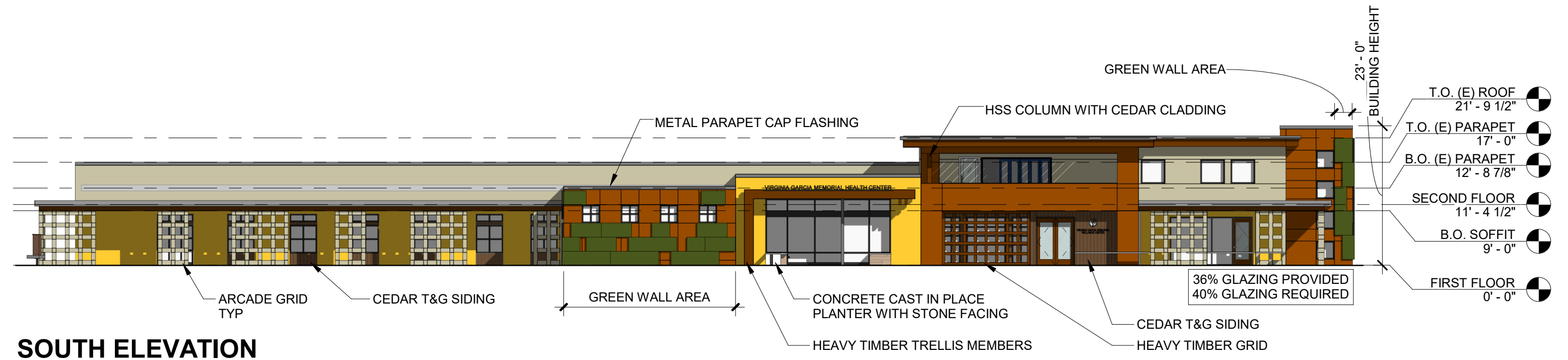
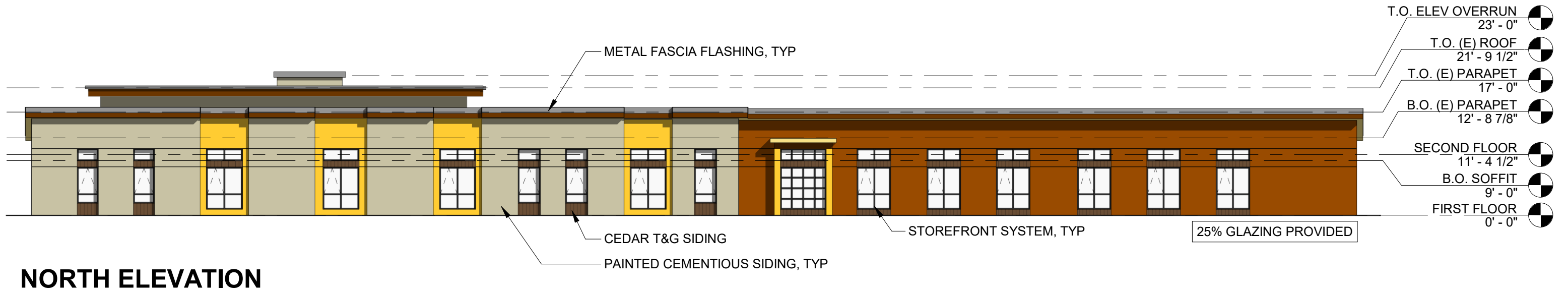

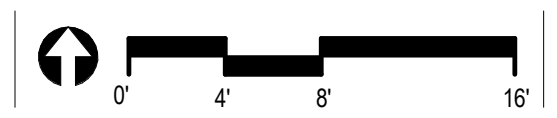
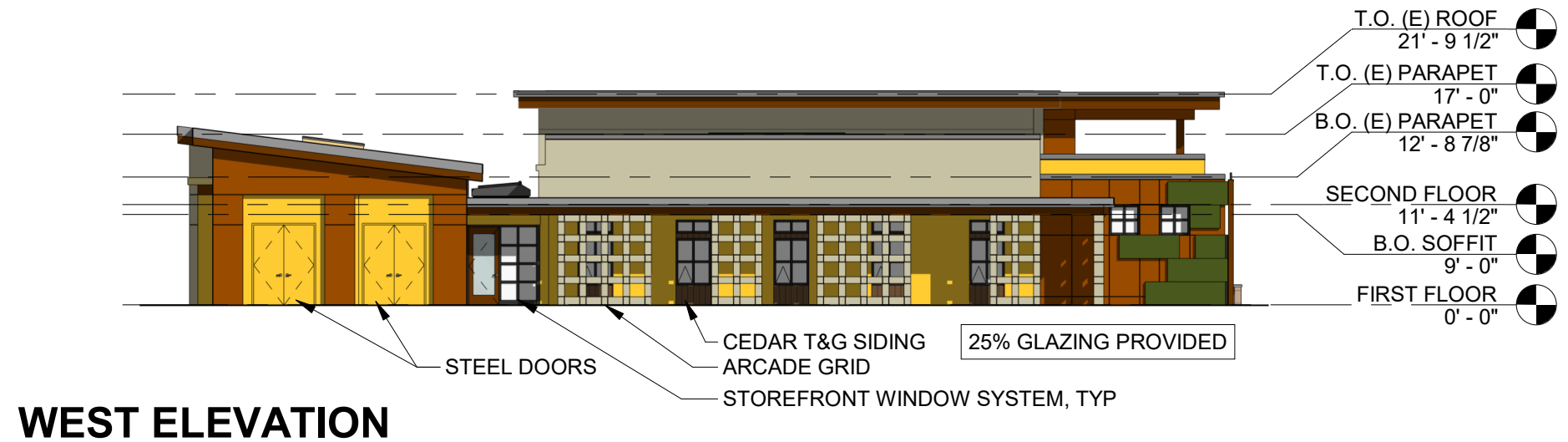
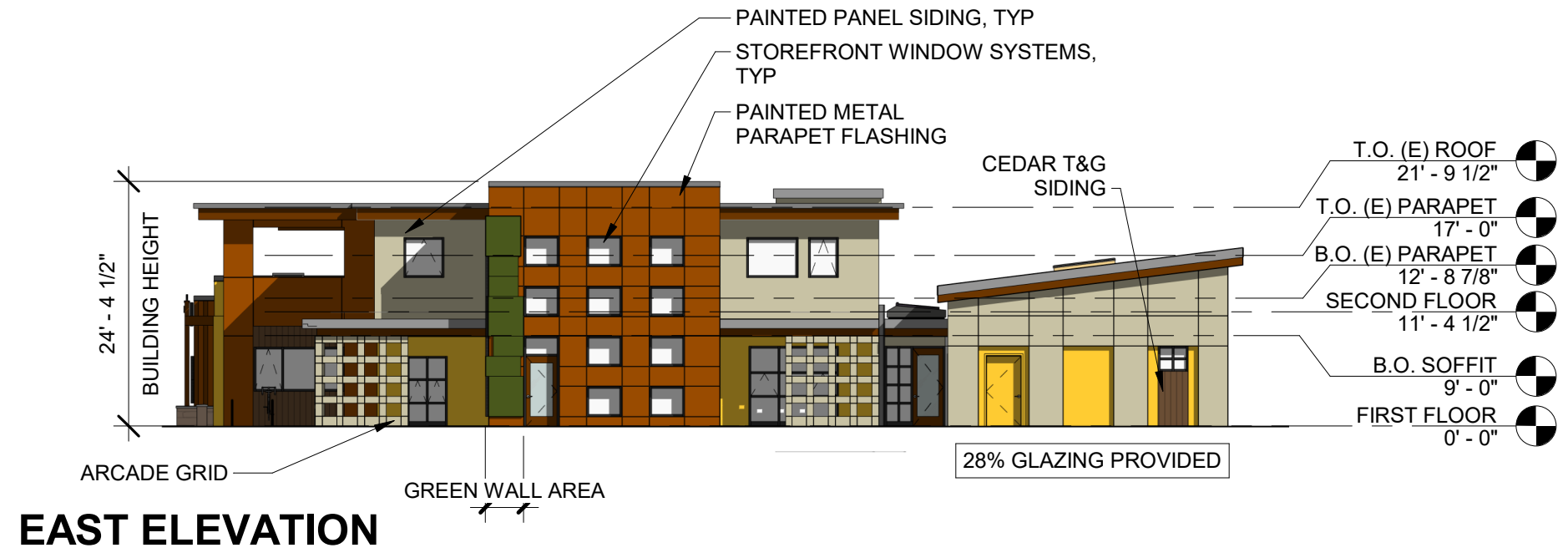

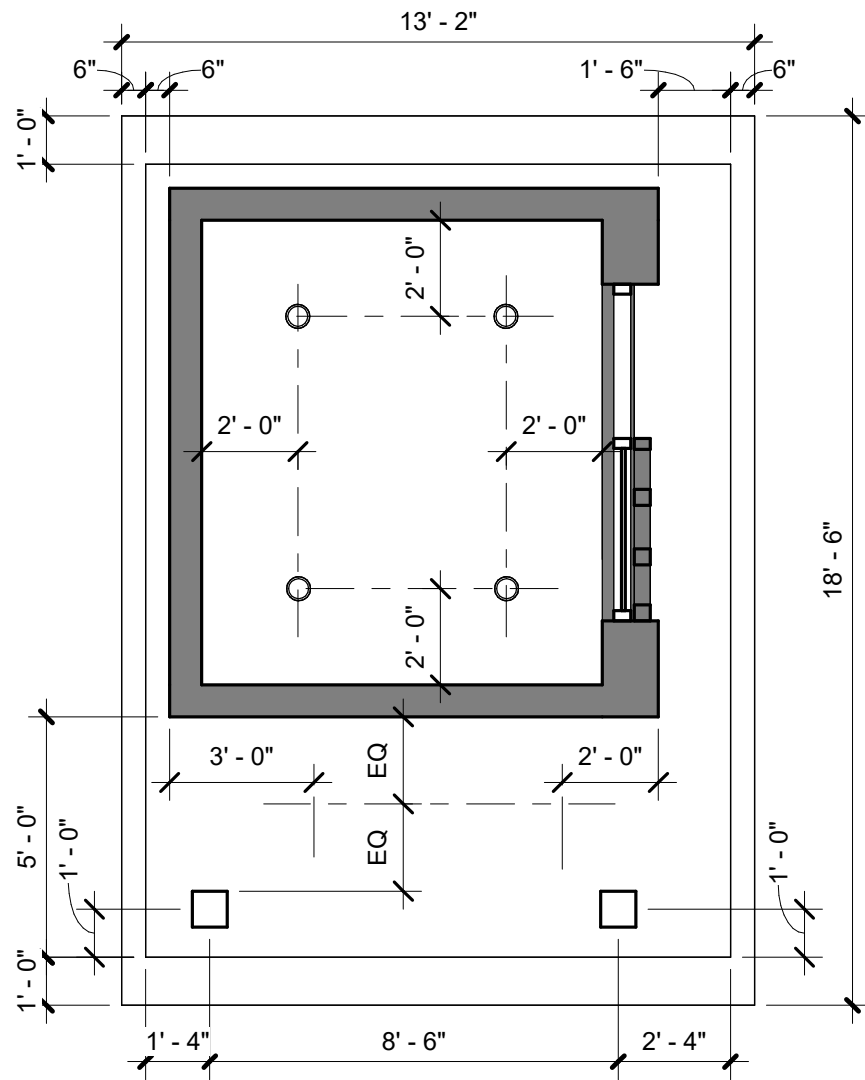

2 RCP - BIKE PARKING
1/4" = 1'-0"

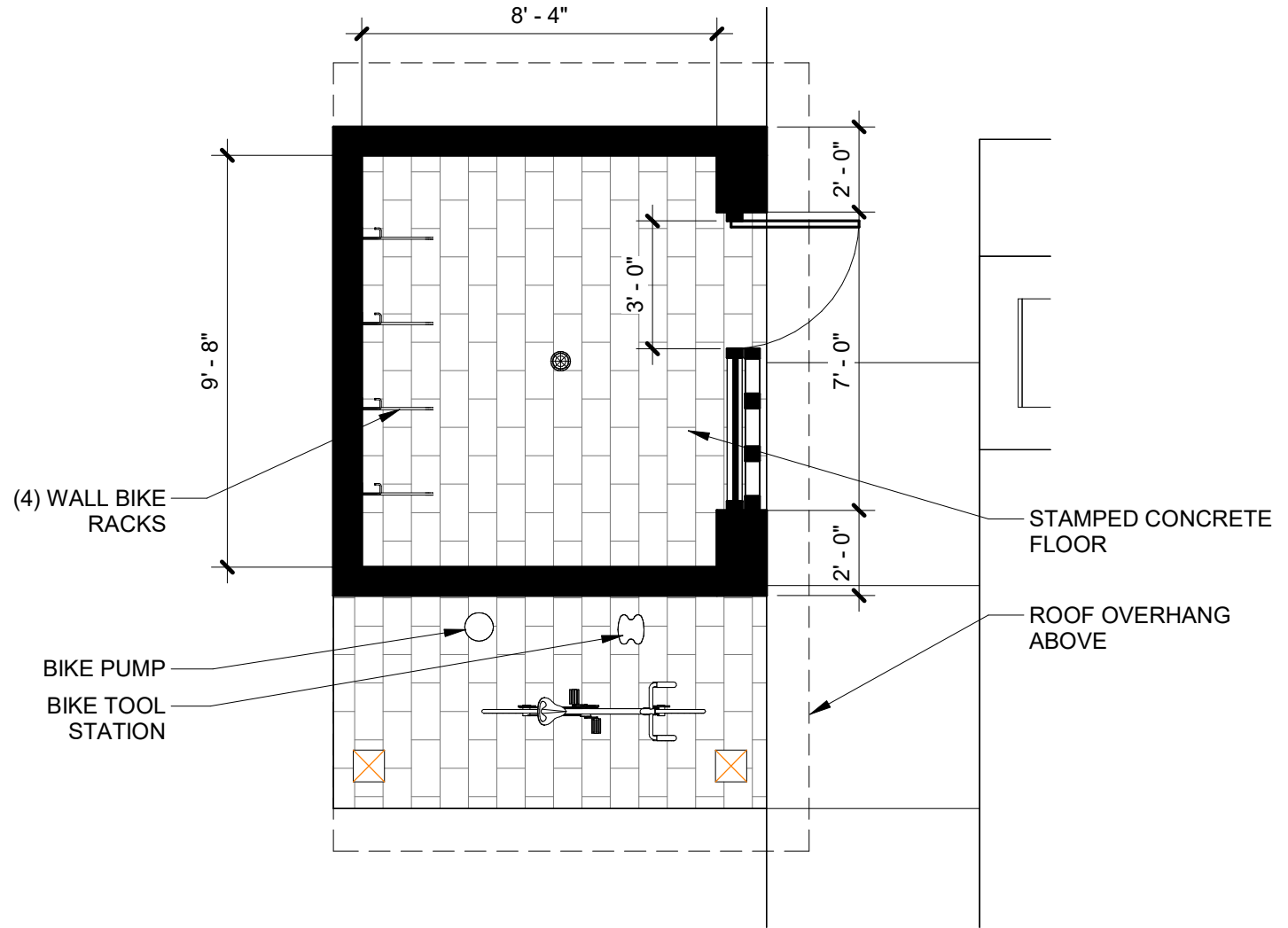

1 FLOOR PLAN - BIKE PARKING
1/4" = 1'-0"

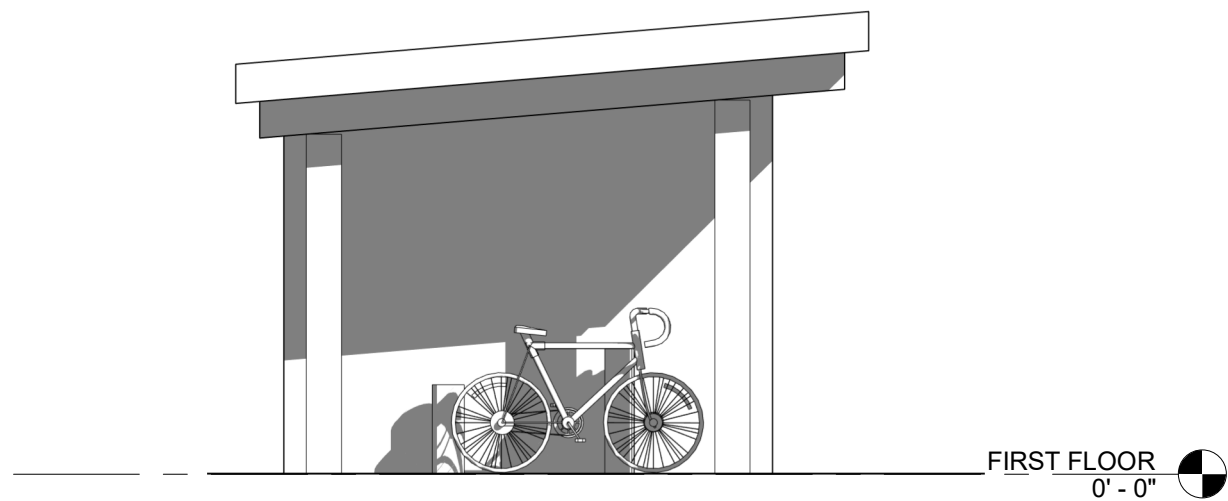

3 SOUTH ELEVATION - BIKE PARKING
1/4" = 1'-0"

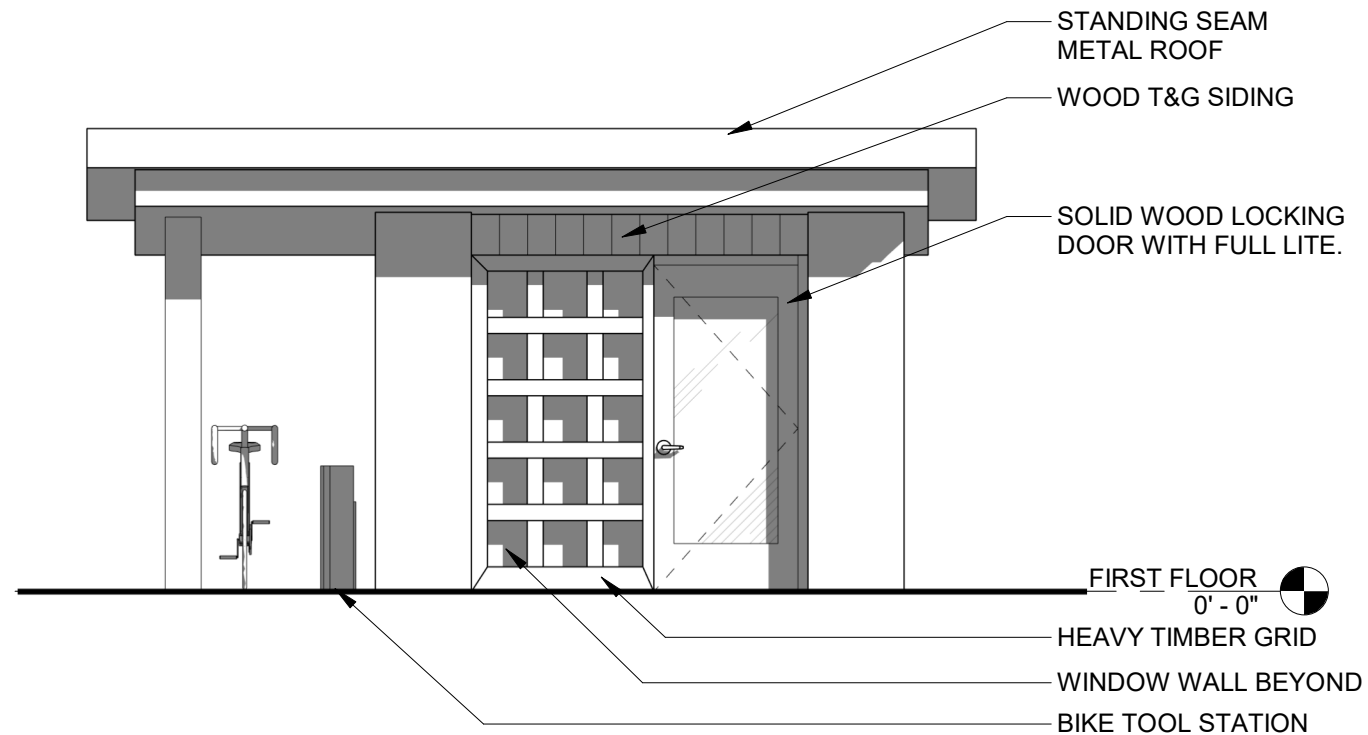

1 EAST ELEVATION - BIKE PARKING
1/4" = 1'-0"

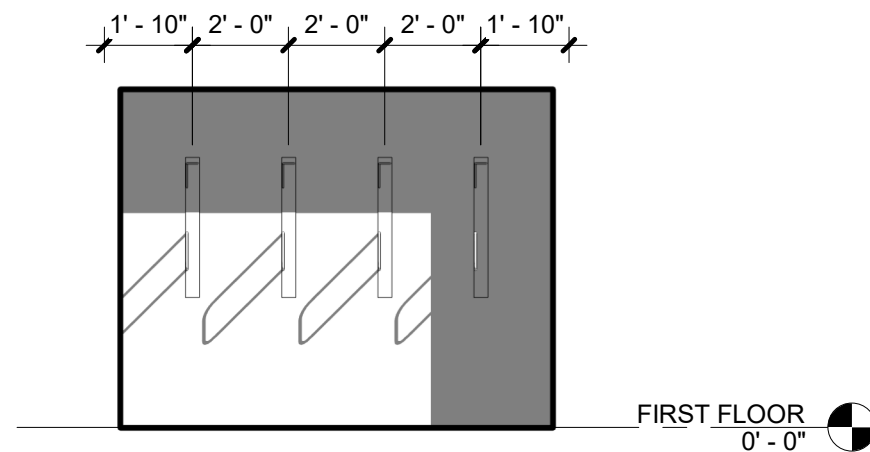

2 INTERIOR ELEVATION - BIKE PARKING
1/4" = 1'-0"

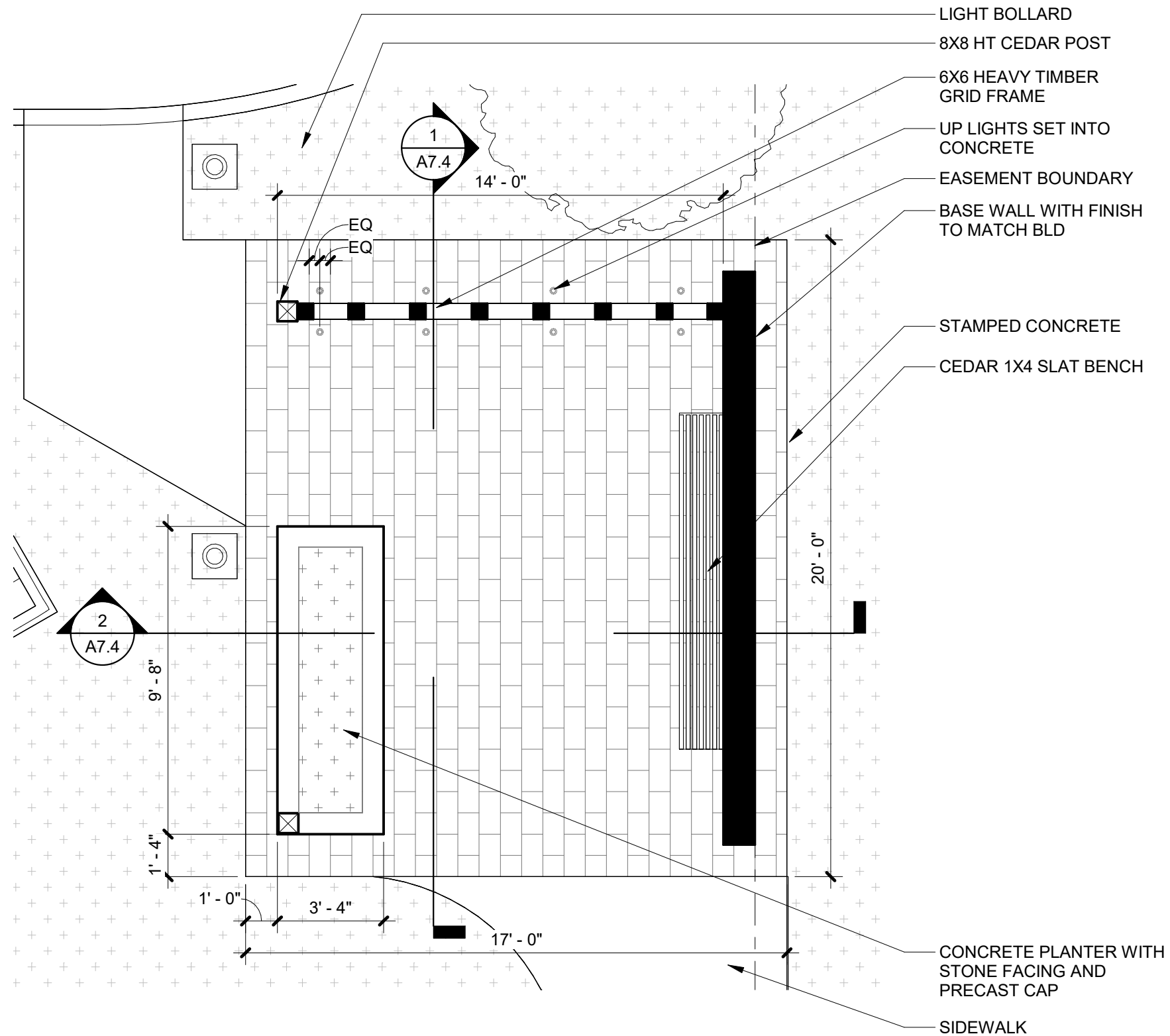

1 FLOOR PLAN - ENTRY PAVILION
 1/4" = 1'-0"

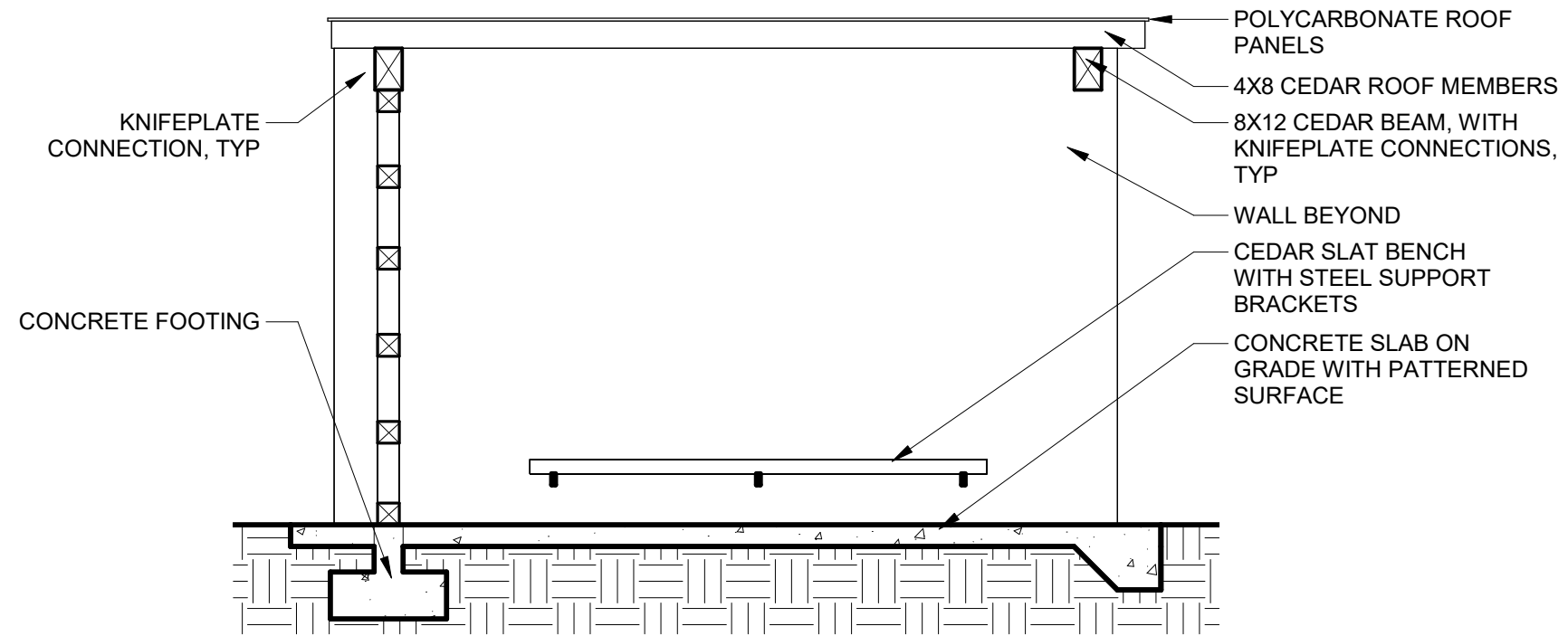

1 EAST ENTRY PAVILION - EAST SECTION
 1/4" = 1'-0"

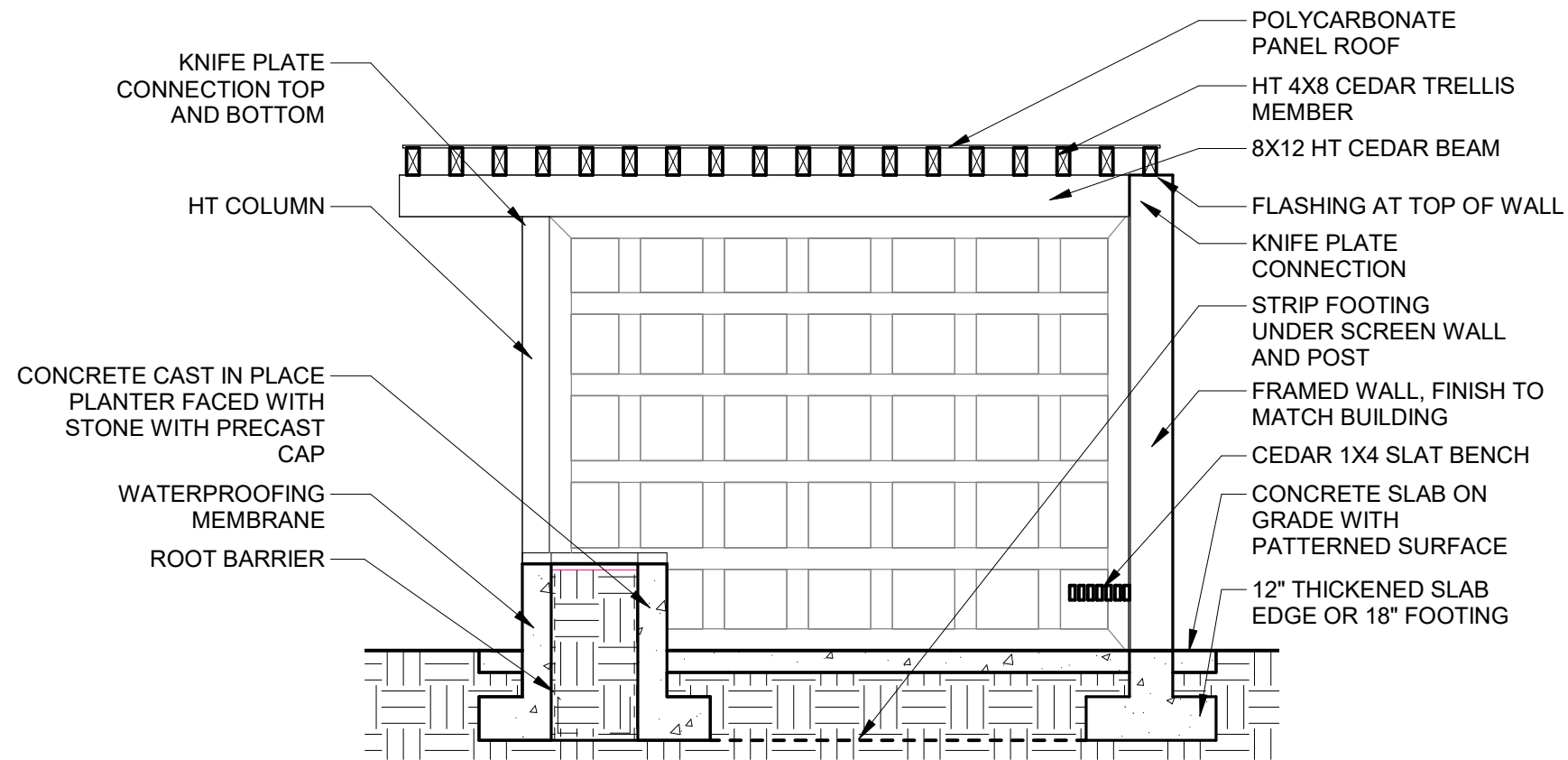

2 EAST ENTRY PAVILION - NORTH SECTION
 1/4" = 1'-0"

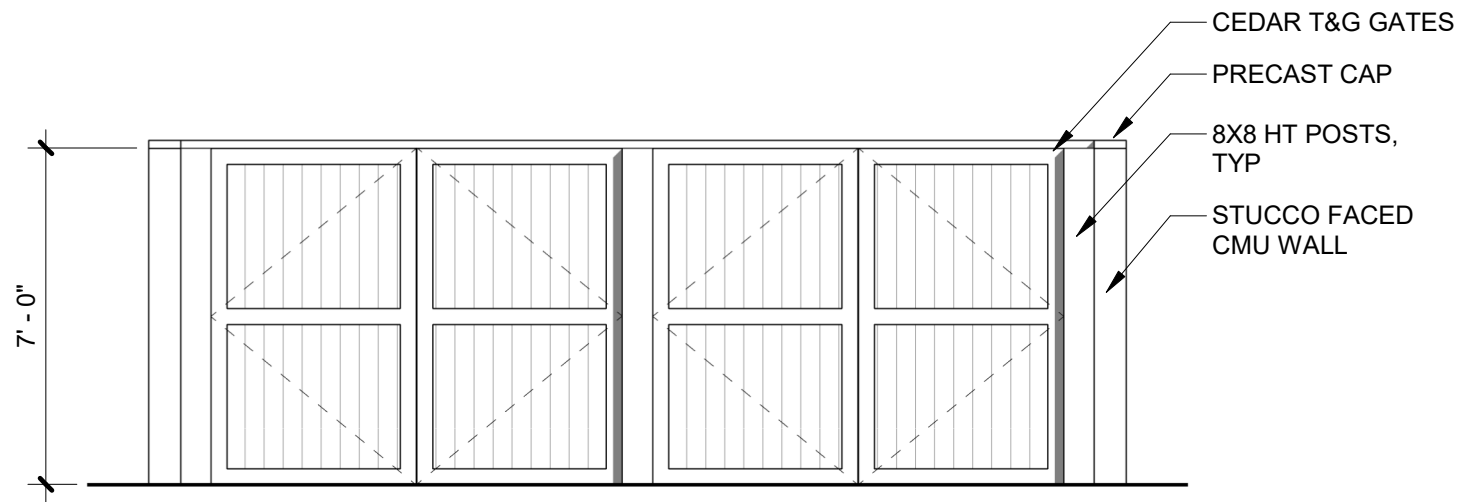

1 FRONT ELEVATION - TRASH ENCLOSURE
1/4" = 1'-0"

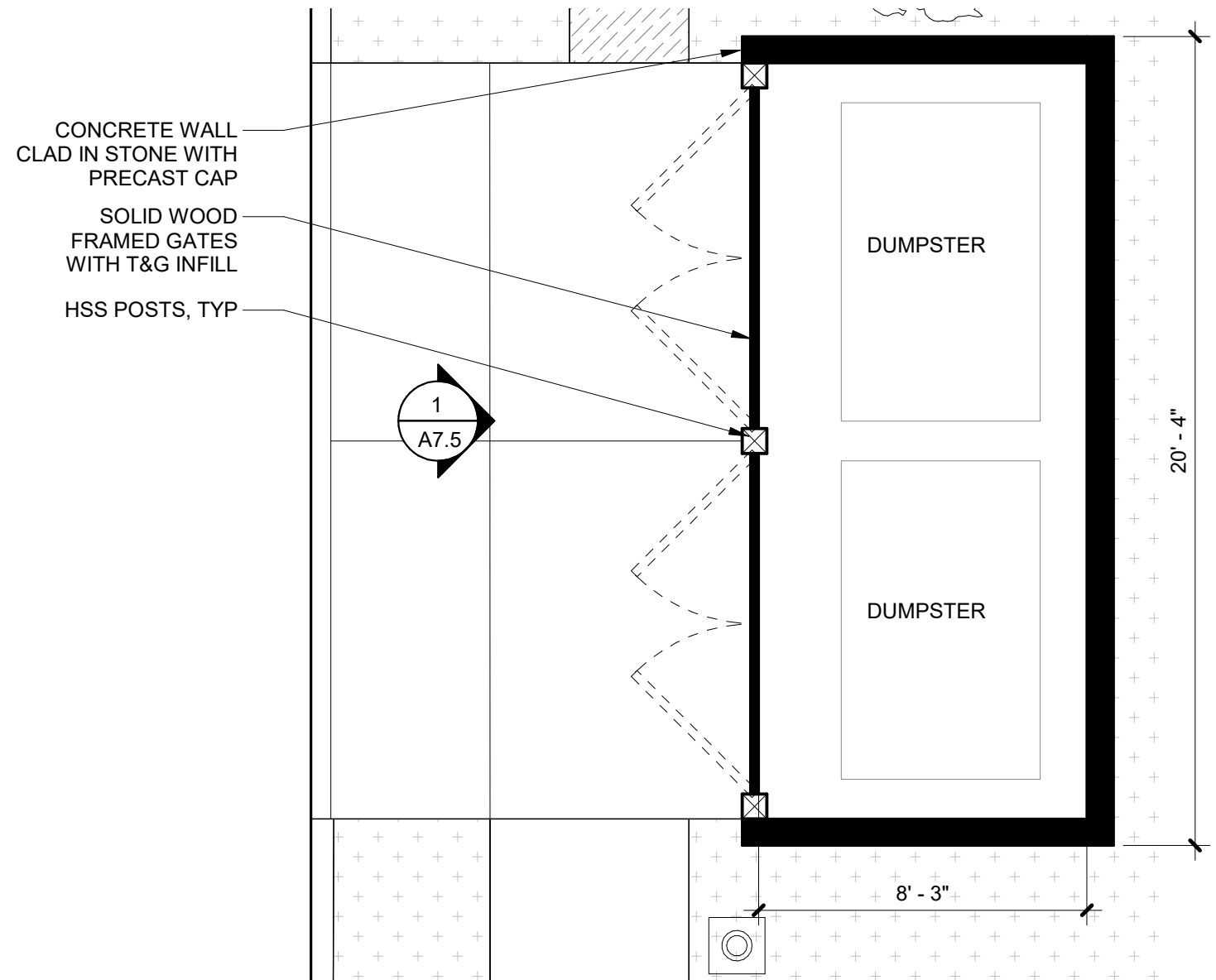

2 FLOOR PLAN - TRASH ENCLOSURE
1/4" = 1'-0"

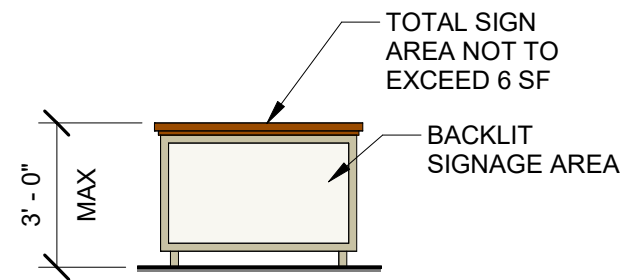

DIRECTIONAL SIGNAGE PRECEDENT

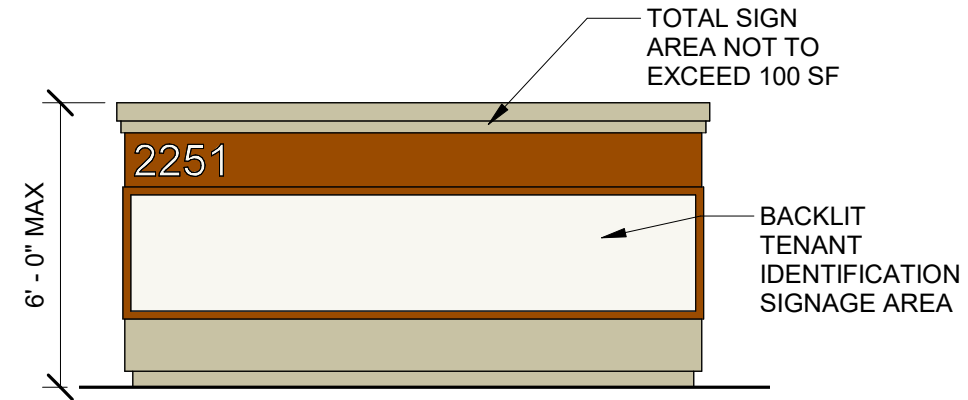

MONUMENT SIGN PRECEDENT

3 DIRECTIONAL SIGNAGE
1/4" = 1'-0"

1 MONUMENT SIGN
1/4" = 1'-0"

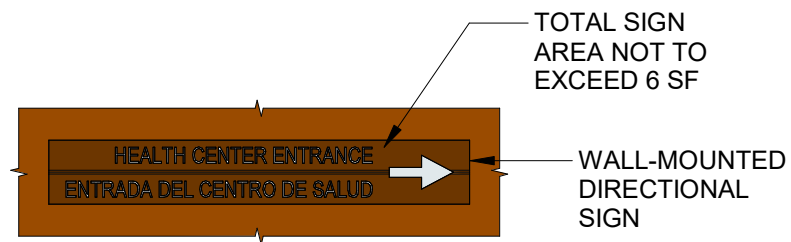

METAL LETTERS MOUNTED TO TOP OF HEAVY TIMBER TRELLIS

TOTAL SIGN AREA NOT TO EXCEED 259 SF

4 PARKING PAVILION SIGNAGE
1/2" = 1'-0"

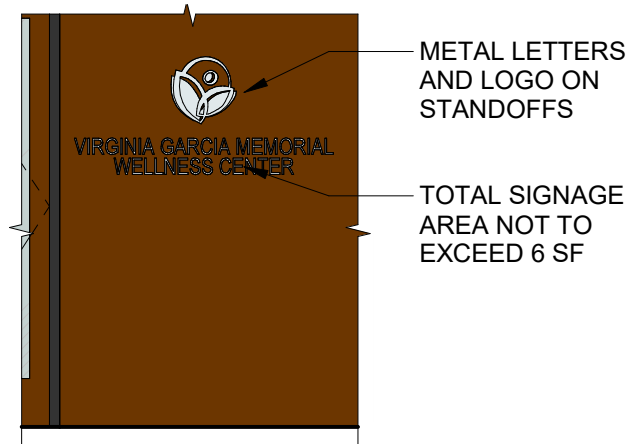

METAL LETTERS MOUNTED TO FACE OF HEAVY TIMBER TRELLIS

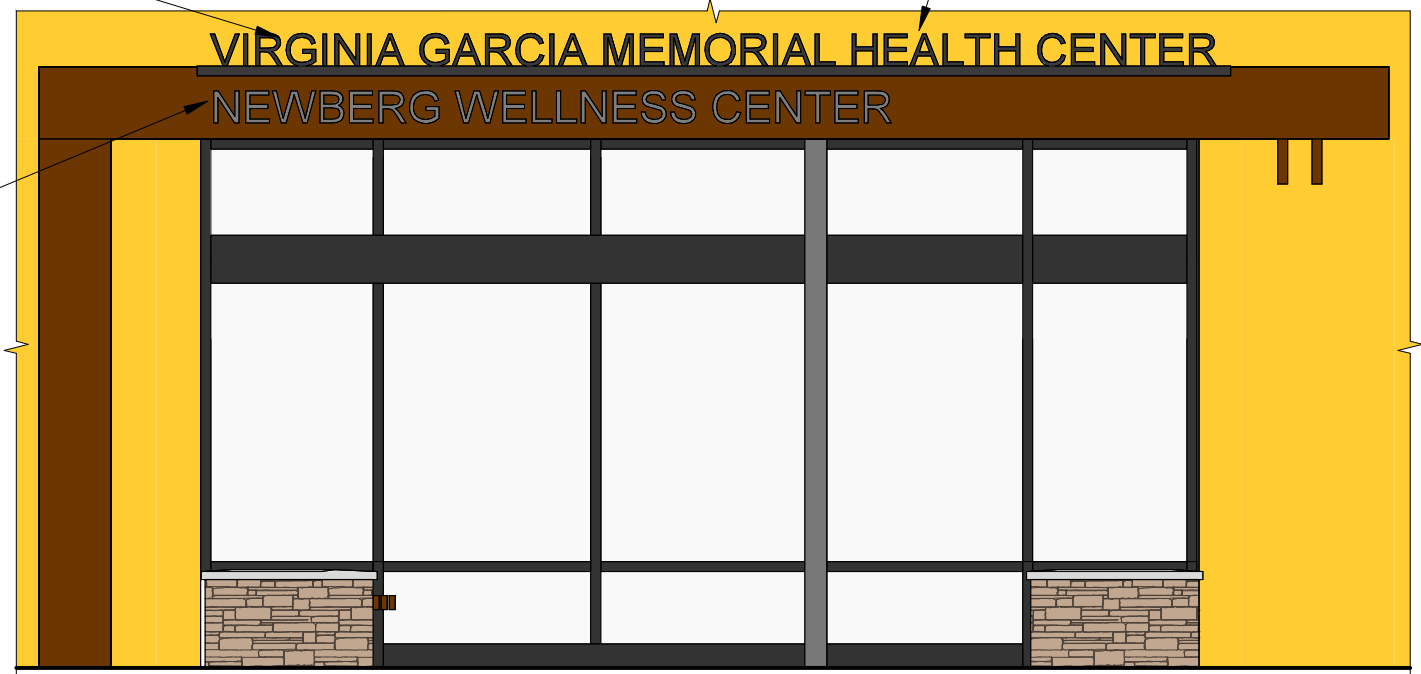

5 BUILDING SIGNAGE - WELLNESS CENTER
1/4" = 1'-0"

2 BUILDING SIGNAGE - MAIN ENTRY
1/4" = 1'-0"

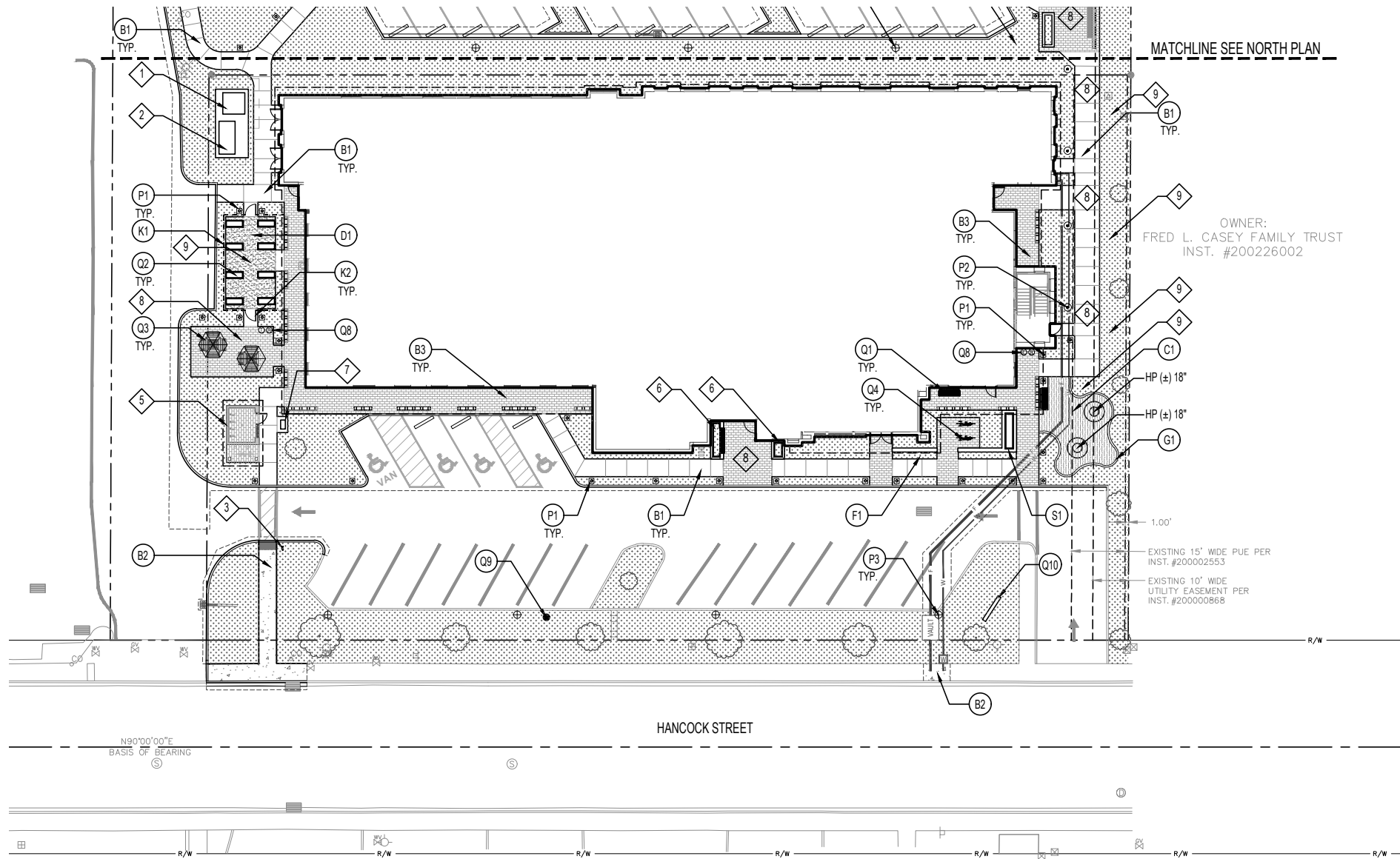

MATERIALS SCHEDULE

PAVEMENTS

- (A1) ASPHALT PAVING (SEE CIVIL)
- (B1) CONCRETE PAVING - PEDESTRIAN
- 4" CONCRETE OVER 6" AGGREGATE BASE
- BROOM FINISH, SAW CUT JOINTS
- (B2) CONCRETE PAVING - PEDESTRIAN (SEE CIVIL)
- (B3) DECORATIVE CONCRETE PAVING - PEDESTRIAN
- STAMPED FINISH w/ INSET TILE OR GRAPHIC PER PLAN
- INTEGRAL COLOR w/ GRAPHIC
- (C1) SYNTHETIC TURF SAFETY SURFACING
- 3 TO 5 COLORS
- FOREVER LAWN PLAYGROUND GRASS, BASIS OF DESIGN
- (D1) DECOMPOSED GRANITE - COMMUNITY GARDEN
- 3" OF 1/4" MINUS
- TAN/GOLD COLOR
- (E1) BARK MULCH - WALKING PATH
- 3" MINIMUM DEPTH
- (E2) ENGINEERED WOOD FIBER - FITNESS EQUIPMENT
- 12" DEPTH; SUB DRAIN SYSTEM

STAIRS, RAMPS, WALLS, AND CURBS

- (F1) NATURAL STONE WALL w/ CAP
- MUTUAL MATERIALS NATURAL STONE, BASIS OF DESIGN
- (G1) FLUSH CONCRETE CURB
- 18" DEEP, 6" WIDE
- (H1) METAL EDGER
- PERMALOC ALUMINUM EDGING; BASIS OF DESIGN

RAILINGS, GATES, AND FENCES

- (K1) 48" HT. DECORATIVE METAL PANEL FENCE
- B&K MODERN LOW FENCE/DIVIDER; BASIS OF DESIGN
- PATTERN OPTION: A 07
- (K2) 48" HT. DECORATIVE METAL PANEL GATE
- B&K MODERN LOW FENCE/DIVIDER; BASIS OF DESIGN
- PATTERN OPTION: A 07

SITE FURNISHINGS

- (P1) LIGHT BOLLARD
- SEE ELECTRICAL
 - (P2) LIGHT POLE - PEDESTRIAN
- SEE ELECTRICAL
 - (P3) LIGHT POLE - PARKING LOT
- SEE ELECTRICAL
 - (P4) LANDSCAPE UPLIGHTING
- 60 DEGREE BEAM SPREAD, SEE ELECTRICAL
 - (Q1) BENCH w/ BACK
- FORMS-SURFACES STANDALONE 6' BENCH, BASIS OF DESIGN
 - (Q2) RAISED PLANTER
- 5' LENGTH x 2' WIDTH
- JUNIPER OR CEDAR TIMBERS
 - (Q3) TABLES, CHAIRS, & SUNSHADE
- TYPE A, 4 SURFACE MOUNT BENCHES
- TYPE B, 3 SURFACE MOUNT BENCHES; ADA
- FORMS-SURFACES APEX ENSEMBLE, BASIS OF DESIGN
- FORMS-SURFACES SOLERIS SUNSHADE, BASIS OF DESIGN
 - (Q4) (2) BIKE RACKS
- TIMBERFORM CYCLOOPS MODEL NO. 2170-3-06, BASIS OF DESIGN
 - (Q5) FITNESS EQUIPMENT
- KOMPAN PUSH UP BAR, BASIS OF DESIGN
 - (Q6) FITNESS EQUIPMENT
- KOMPAN 16 INCH AND 24 INCH STEP, BASIS OF DESIGN
 - (Q7) FITNESS EQUIPMENT
- KOMPAN INCLINE PRESS, BASIS OF DESIGN
 - (Q8) LITTER / RECYCLING
- LANDSCAPE FORMS PETOSKEY, BASIS OF DESIGN
 - (Q9) EV CHARGING STATION (SEE ELECTRICAL)
 - (Q10) MONUMENT SIGNS
- SITE FURNISHINGS - SPECIALTY FEATURES**
- (S1) WATER FEATURE
- MUTUAL MATERIALS NATURAL STONE, BASIS OF DESIGN

SOIL PREPARATION NOTE

1. SOIL PREP - RIP SUBGRADE TO DEPTH OF 4" BELOW AMENDED LAYER. TILL 3" COMPOST INTO TOP 12" PLACED TOPSOIL.

IRRIGATION NOTE

1. ALL PLANTING AREAS TO BE IRRIGATED w/ FULLY AUTOMATIC IRRIGATION SYSTEM.

KEY NOTES

1. TRANSFORMER - REFER TO ELECTRICAL
2. ELECTRICAL GENERATOR - REFER TO ELECTRICAL
3. PARKING DIRECTIONAL SIGNAGE - REFER TO ARCHITECT
4. TRASH ENCLOSURE
5. BIKE ENCLOSURE
6. PLANTERS AT BUILDING - REFER TO ARCHITECT
7. USPS MAILBOXES - REFER TO ARCHITECT
8. PROPOSED FUTURE ART INSTALLATION - DECORATIVE CONCRETE GRAPHIC
9. PROPOSED FUTURE ART INSTALLATION - SCULPTURE

MATERIALS LEGEND

- PROPERTY LINE
- [Pattern] PLANTING AREA
- TYP. TYPICAL
- HP HIGH POINT
- [Tree Symbol] EXISTING TREES

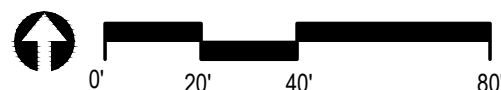

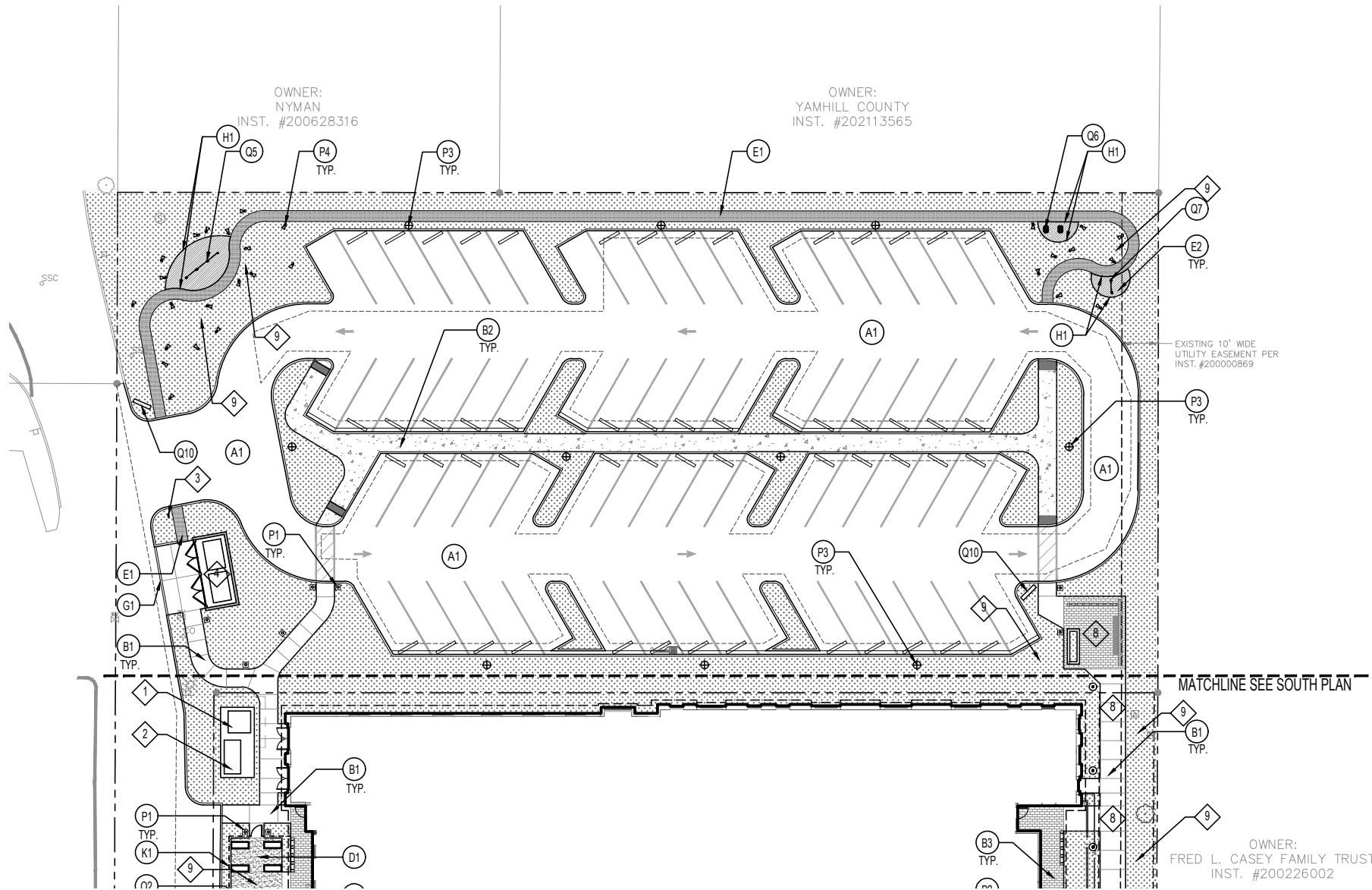

MATERIALS SCHEDULE

PAVEMENTS	SITE FURNISHINGS
(A1) ASPHALT PAVING (SEE CIVIL)	(P1) LIGHT BOLLARD - SEE ELECTRICAL
(B1) CONCRETE PAVING - PEDESTRIAN - 4" CONCRETE OVER 6" AGGREGATE BASE - BROOM FINISH, SAW CUT JOINTS	(P2) LIGHT POLE - PEDESTRIAN - SEE ELECTRICAL
(B2) CONCRETE PAVING - PEDESTRIAN (SEE CIVIL)	(P3) LIGHT POLE - PARKING LOT - SEE ELECTRICAL
(B3) DECORATIVE CONCRETE PAVING - PEDESTRIAN - STAMPED FINISH w/ INSET TILE OR GRAPHIC PER PLAN - INTEGRAL COLOR w/ GRAPHIC	(P4) LANDSCAPE UPLIGHTING - 60 DEGREE BEAM SPREAD, SEE ELECTRICAL
(C1) SYNTHETIC TURF SAFETY SURFACING - 3 TO 5 COLORS - FOREVER LAWN PLAYGROUND GRASS, BASIS OF DESIGN	(Q1) BENCH w/ BACK - FORMS-SURFACES STANDALONE 6' BENCH, BASIS OF DESIGN
(D1) DECOMPOSED GRANITE - COMMUNITY GARDEN - 3" OF 1/4" MINUS - TAN/GOLD COLOR	(Q2) RAISED PLANTER - 5' LENGTH x 2' WIDTH - JUNIPER OR CEDAR TIMBERS
(E1) BARK MULCH - WALKING PATH - 3" MINIMUM DEPTH	(Q3) TABLES, CHAIRS, & SUNSHADE - TYPE A, 4 SURFACE MOUNT BENCHES - TYPE B, 3 SURFACE MOUNT BENCHES; ADA - FORMS-SURFACES APEX ENSEMBLE, BASIS OF DESIGN - FORMS-SURFACES SOLERIS SUNSHADE, BASIS OF DESIGN
(E2) ENGINEERED WOOD FIBER - FITNESS EQUIPMENT - 12" DEPTH; SUB DRAIN SYSTEM	(Q4) (2) BIKE RACKS - TIMBERFORM CYCLOOPS MODEL NO. 2170-3-06, BASIS OF DESIGN
STAIRS, RAMPS, WALLS, AND CURBS	(Q5) FITNESS EQUIPMENT - KOMPAN PUSH UP BAR, BASIS OF DESIGN
(F1) NATURAL STONE WALL w/ CAP - MUTUAL MATERIALS NATURAL STONE, BASIS OF DESIGN	(Q6) FITNESS EQUIPMENT - KOMPAN 16 INCH AND 24 INCH STEP, BASIS OF DESIGN
(G1) FLUSH CONCRETE CURB - 18" DEEP, 6" WIDE	(Q7) FITNESS EQUIPMENT - KOMPAN INCLINE PRESS, BASIS OF DESIGN
(H1) METAL EDGER - PERMALOC ALUMINUM EDGING; BASIS OF DESIGN	(Q8) LITTER / RECYCLING - LANDSCAPE FORMS PETOSKEY, BASIS OF DESIGN
RAILINGS, GATES, AND FENCES	(Q9) EV CHARGING STATION (SEE ELECTRICAL)
(K1) 48" HT. DECORATIVE METAL PANEL FENCE - B&K MODERN LOW FENCE/DIVIDER; BASIS OF DESIGN - PATTERN OPTION: A 07	(Q10) MONUMENT SIGNS
(K2) 48" HT. DECORATIVE METAL PANEL GATE - B&K MODERN LOW FENCE/DIVIDER; BASIS OF DESIGN - PATTERN OPTION: A 07	SITE FURNISHINGS - SPECIALTY FEATURES
	(S1) WATER FEATURE - MUTUAL MATERIALS NATURAL STONE, BASIS OF DESIGN

SOIL PREPARATION NOTE

1. SOIL PREP - RIP SUBGRADE TO DEPTH OF 4" BELOW AMENDED LAYER. TILL 3" COMPOST INTO TOP 12" PLACED TOPSOIL.

IRRIGATION NOTE

1. ALL PLANTING AREAS TO BE IRRIGATED w/ FULLY AUTOMATIC IRRIGATION SYSTEM.

KEY NOTES

1. TRANSFORMER - REFER TO ELECTRICAL
2. ELECTRICAL GENERATOR - REFER TO ELECTRICAL
3. PARKING DIRECTIONAL SIGNAGE - REFER TO ARCHITECT
4. TRASH ENCLOSURE
5. BIKE ENCLOSURE
6. PLANTERS AT BUILDING - REFER TO ARCHITECT
7. USPS MAILBOXES - REFER TO ARCHITECT
8. PROPOSED FUTURE ART INSTALLATION - DECORATIVE CONCRETE GRAPHIC
9. PROPOSED FUTURE ART INSTALLATION - SCULPTURE

MATERIALS LEGEND

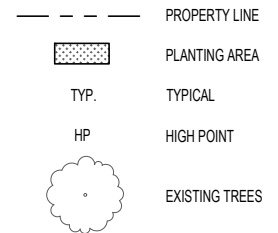

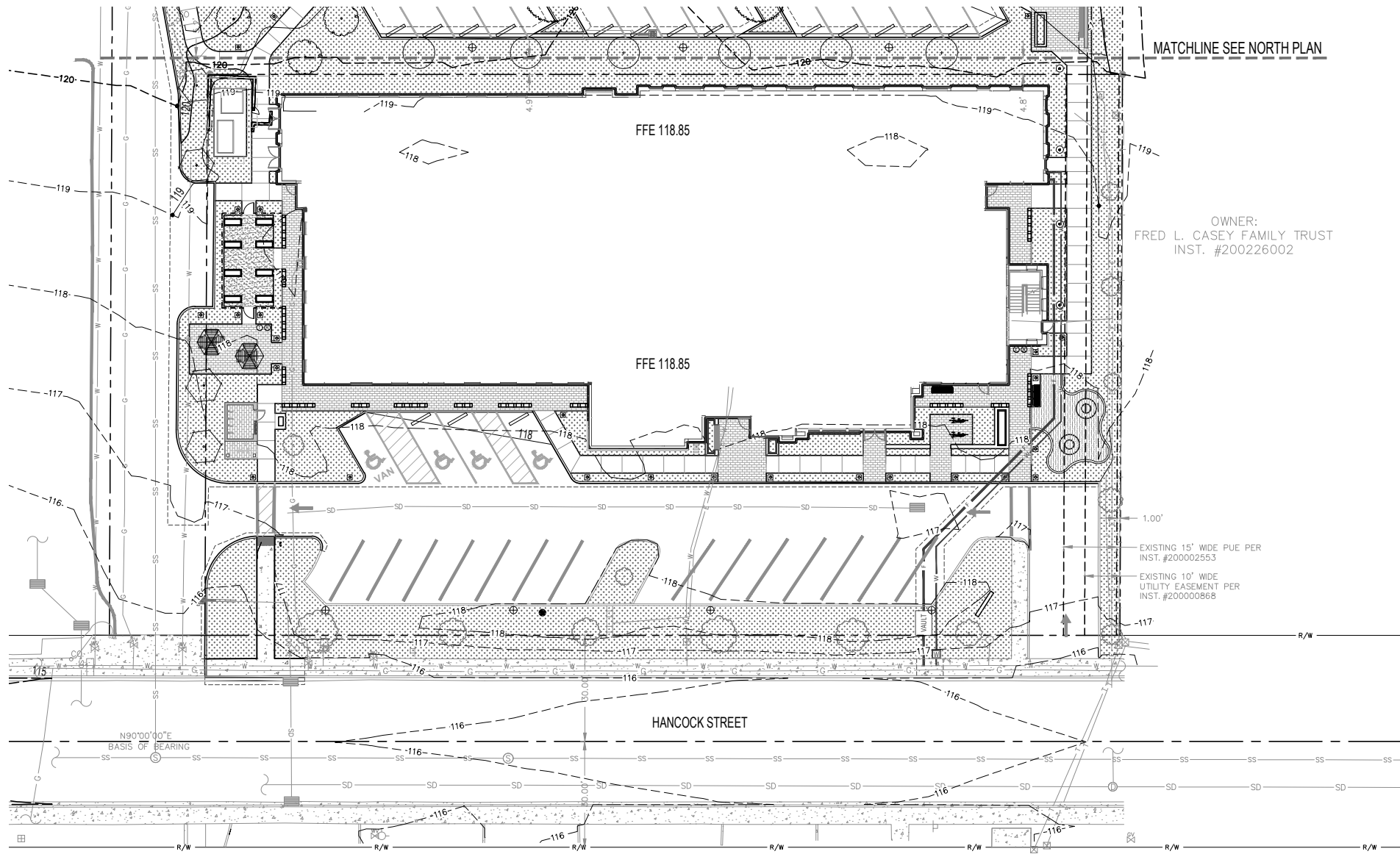

GRADING/DRAINAGE SCHEDULE

- EXISTING CONTOUR
- PROPOSED CONTOUR
- XXXX PROPOSED SPOT ELEVATION
- (XXXX) EXISTING SPOT ELEVATION (VERIFY IN FIELD)
- X% PROPOSED DIRECTION AND PERCENT SLOPE

ABBREVIATIONS

- BC BOTTOM OF CURB (FS)
- BW BOTTOM OF WALL (FS)
- FC FLUSH CURB
- FG FINISH GRADE
- FS FINISH SURFACE
- GB GRADE BREAK
- HP HIGH POINT
- RM RIM INLET
- LP LOW POINT
- TC TOP OF CURB
- TW TOP OF WALL
- TD TRENCH DRAIN RIM

OWNER:
FRED L. CASEY FAMILY TRUST
INST. #200226002

EXISTING 15' WIDE PUE PER
INST. #200002553
EXISTING 10' WIDE
UTILITY EASEMENT PER
INST. #200000868



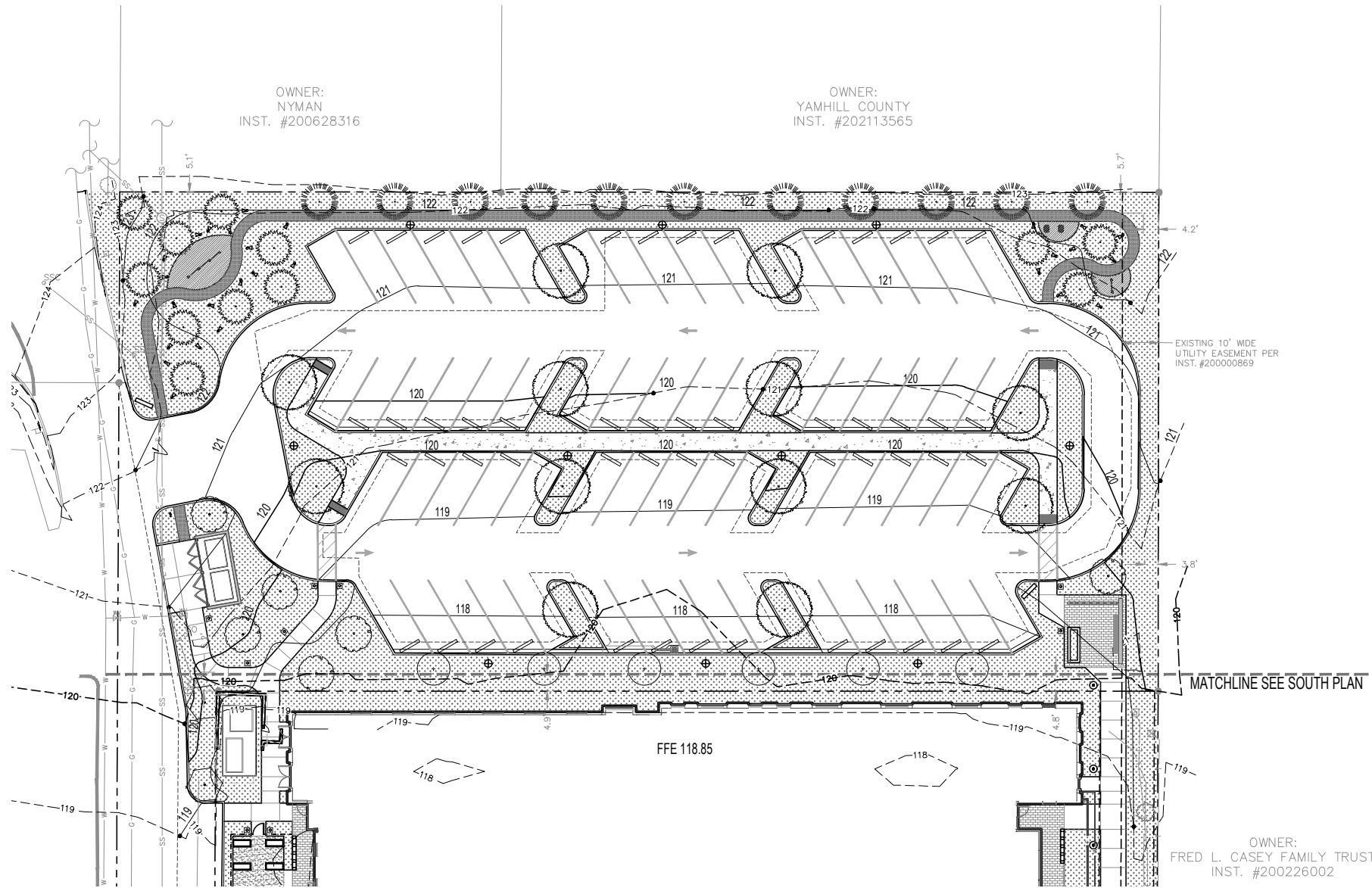

GRADING/DRAINAGE SCHEDULE

-----	EXISTING CONTOUR
-----76-----	PROPOSED CONTOUR
XXXX	PROPOSED SPOT ELEVATION
(XXXX)	EXISTING SPOT ELEVATION (VERIFY IN FIELD)
X%	PROPOSED DIRECTION AND PERCENT SLOPE

ABBREVIATIONS

BC	BOTTOM OF CURB (FS)
BW	BOTTOM OF WALL (FS)
FC	FLUSH CURB
FG	FINISH GRADE
FS	FINISH SURFACE
GB	GRADE BREAK
HP	HIGH POINT
RM	RIM INLET
LP	LOW POINT
TC	TOP OF CURB
TW	TOP OF WALL
TD	TRENCH DRAIN RIM

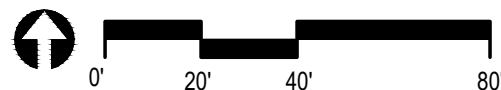

PLANT SCHEDULE							
FOUNDATION PLANTING							
SYMBOL	KEY	BOTANICAL NAME	COMMON NAME	MINIMUM SIZE (HT. X SPRD.)	CONTAINER CLASS	SPACING	NOTES
	ACCI	ACER CIRCINATUM	VINE MAPLE	8' HT.; 3/4" CAL.	CG #5, #7, #10, OR B&B	AS SHOWN	TYPE 3 UPRIGHT DECIDUOUS SHRUB / SMALL TREE; NUMBER OF BRANCHES 7 MIN.; ROOT BALL 18" MIN. DIA.; ROOT BALL DEPTH 11-34" MIN.; MULTI-STEM
	CACL	CARYOPTERIS x CLANDONENSIS 'DARK KNIGHT'	DARK KNIGHT BLUEBEARD	15" HT.; 3 CANES	CG #2, #3, #5	24" O.C.	TYPE 0 TENDER DECIDUOUS SHRUB; LOW SHRUB
	CHAZ	CHOISYA x DEWITTEANA 'AZTEC PEARL'	AZTEC PEARL MEXICAN ORANGE	18" HT. OR SPRD.	CG #3	48" O.C.	TYPE 3 BROADLEAF EVERGREEN; LOW SHRUB
	CLHU	CLETHORA ALNIFOLIA 'HUMMINGBIRD'	HUMMINGBIRD PEPPERBUSH	18" HT.; 4 CANES	CG #2, #3, #5	36" O.C.	TYPE 2 INTERMEDIATE DECIDUOUS SHRUB; LOW SHRUB
	EUJA	EUONYMUS JAPONICUS 'GREEN SPIRE'	GREEN SPIRE EUONYMUS	24" HT. x 8" SPRD.	CG #3	18" O.C.	TYPE 6 BROADLEAF EVERGREEN; HIGH SCREEN SHRUB
	FOMA	FOTHERGILLA MAJOR 'MOUNT AIRY'	MOUNT AIRY FOTHERGILLA	18" HT.; 4 OR MORE CANES	CG #3	AS SHOWN	HIGH SCREEN SHRUB
	GAJA	GARDENIA JASMINOIDES	SUMMER SNOW® GARDENIA	18" HT. OR SPRD.	CG #2	30" O.C.	
	MAAQ	MAHONIA AQUIFOLIUM	OREGON GRAPE	18" HT. x 12" SPRD.	CG #2	36" O.C.	PNW NATIVE; LOW SCREEN SHRUB
	MACO	MAHONIA AQUIFOLIUM 'COMPACTA'	COMPACT OREGON GRAPE	15" SPRD.	CG #2	30" O.C.	PNW NATIVE
	MASO	MAHONIA EURYBRACTEATA 'SOFT CARESS'	SOFT CARESS MAHONIA	12" SPRD.	CG #2, #3	36" O.C.	EVERGREEN SHRUB; HEAVY, WELL FOLIAGED; DIRR SPECS: ZONES 4-8; 48" HT. x SPRD
	NADO	NANDINA DOMESTICA 'GULF STREAM'	GULF STREAM HEAVENLY BAMBOO	15-18" HT. x 12-15" SPRD.	CG #3, #5	36" O.C.	LOW SHRUB
	RISA	RIBES SANGUINEUM	FLOWERING CURRANT	24" HT.; 4 CANES	CG #3, #5, #7	AS SHOWN	PNW NATIVE; ATTRACTS BIRDS; HIGH SCREEN SHRUB
	SPJA	SPIRAEA JAPONICA 'GOLDMOUND'	GOLDMOUND SPIREA	15" HT. OR SPRD.; 4 CANES	CG #2, #3, #5	30" O.C.	TYPE 1 DECIDUOUS SHRUB; LOW SHRUB
	VIDA	VIBURNUM DAVIDII	DAVID VIBURNUM	18" HT. OR SPRD.	CG #3	36" O.C.	TYPE 2 BROADLEAF EVERGREEN; LOW SHRUB
FERNS, ORNAMENTAL GRASSES, VINES & GROUNDCOVERS							
	ABPR	ABELIA x GRANDIFLORA 'PROSTRATA'	PROSTRATE WHITE ABELIA	18" SPRD.	CG #3	30" O.C.	
	ARUV	ARCTOSTAPHYLOS UVA-URSI 'MASSACHUSETTS'	MASSACHUSETTS KINNIKINNIK	12" SPRD.	CG #1, #2	24" O.C.	EVERGREEN GROUNDCOVER; ROOTS TO EDGE OF CONTAINER
	BOGR	BOUTELOUA GRACILIS 'BLONDE AMBITION'	BLONDE AMBITION BLUE GRAMA GRASS	12" SPRD.	CG #1, #2	18" O.C.	SEMI-EVERGREEN GRASS; ROOTS TO EDGE OF CONTAINER
	CAVA	CAREX MORROWII 'AUEREA-VARIEGATA'	VARIEGATED JAPANESE SEDGE	12" SPRD.	CG #1, #2	12" O.C.	EVERGREEN GRASS; ROOTS TO EDGE OF CONTAINER
	CERG	CEANOTHUS GRISEUS VAR. HORIZONTALIS 'YANKEE POINT'	YANKEE POINT CEANOTHUS	15" SPRD.	CG #2, 3	36" O.C.	TYPE 1 BROADLEAF EVERGREEN; LOW SHRUB
	LIMU	LIRIOPE MUSCARI 'BIG BLUE'	BIG BLUE LILY TURF	6" HT. x 10" SPRD.	CG #2, #3	12" O.C.	GRASS-LIKE GROUNDCOVER; ROOTS TO EDGE OF CONTAINER
	LOPI	LONICERA PILEATA	PRIVET HONEYSUCKLE	18" SPRD.	CG #2	AS SHOWN	TYPE 1 BROADLEAF EVERGREEN; LOW SHRUB
	MARE	MAHONIA NERVOSA	LONGLEAF REPENS	12" SPRD.	CG #2	24" O.C.	PNW NATIVE; EVERGREEN GROUNDCOVER
	PATE	PACHYSANDRA TERMINALIS 'GREEN SHEEN'	GREEN SHEEN JAPANESE PRURGE	6" SPRD.	#SP4	12" O.C.	EVERGREEN GROUNDCOVER; ROOTS TO EDGE OF CONTAINER
	POMU	POLYSTICHUM MUNITUM	WESTERN SWORD FERN	12" SPRD.	CG #2, #3	36" O.C.	PNW NATIVE; EVERGREEN FERN; HEAVY, WELL FOLIAGED
	SAHO	SARCOCOCCA HOOKERIANA VAR. HUMILIS	DWARF SWEETBOX	12" SPRD.	CG #2	24" O.C.	EVERGREEN GROUNDCOVER
	SPWA	SPIRAEA JAPONICA 'WALBUMA'	MAGIC CARPET SPIREA	12" SPRD. OR HT.; 4 CANES	CG #1, #2, #3	18" O.C.	TYPE 1 DECIDUOUS SHRUB; GROUNDCOVER

PLANT SCHEDULE							
SYMBOL	KEY	BOTANICAL NAME	COMMON NAME	MINIMUM SIZE (HT. X SPRD.)	SPACING	QUANTITY	NOTES
	ACGR	ACER GRISEUM	PAPERBARK MAPLE	2" CAL.; 12-14" HT.	AS SHOWN	6	SMALL TREE
	ACPA	ACER PALMATUM	JAPANESE MAPLE	8' HT.	AS SHOWN	6	SMALL TREE; MULTI-STEM
	GLTR	GLEDITSIA TRIACANTHOS VAR. INERMIS 'SHADEMASTER'	SHADEMASTER HONEYLOCUST	2" CAL.; 12-14" HT.	AS SHOWN	4	MEDIUM TREE
	PLAC	PLATANUS x ACERIFOLIA 'BLOODGOOD'	BLOODGOOD LONDON PLANETREE	2" CAL.; 12-14" HT.	AS SHOWN	12	LARGE TREE
	PSME	PSEUDOTSUGA MENZIESII	DOUGLAS FIR	6" HT.; 3'-4" SPRD.	AS SHOWN	11	LARGE TREE
	THPL	THUJA PLICATA	WESTERN RED CEDAR	6" HT.; 3'-4" SPRD.	AS SHOWN	12	LARGE TREE

PLANTING NOTES

- VERIFY LOCATION OF EXISTING TREES TO REMAIN PRIOR TO SOIL PREPARATION. PROTECT ALL TREES AND SHRUBS INDICATED TO REMAIN.
- VERIFY AND COORDINATE WORK AROUND ALL UNDERGROUND UTILITIES BEFORE EXCAVATION. NOTIFY ALL UTILITY PROVIDERS AT LEAST TWO (2) WORKING DAYS PRIOR TO BEGINNING WORK.
- VERIFY THAT THE CONDITIONS ARE SUITABLE TO PROMOTE HEALTHY PLANT GROWTH. DO NOT PROCEED IF CONDITIONS DETRIMENTAL TO HEALTHY GROWING ENVIRONMENT ARE PRESENT, INCLUDING OVER-COMPACTED SOILS, ADVERSE DRAINAGE CONDITIONS, DEBRIS, OR OTHER HARMFUL CIRCUMSTANCES. PROCEEDING WITHOUT NOTIFICATION DENOTES ACCEPTANCE.
- COORDINATE WITH OTHER SUBCONTRACTORS AND TRADES TO ENSURE PROTECTION OF GROWING CONDITIONS AND PLANT MATERIALS.
- REFER TO SPECIFICATIONS FOR ADDITIONAL PLANTING REQUIREMENTS, METHODS, AND MATERIALS.
- VERIFY PLANT QUANTITIES SHOWN ON THE PLANS BASED ON GRAPHIC REPRESENTATION. QUANTITIES SHOWN ARE FOR CONTRACTOR CONVENIENCE ONLY.
- PROVIDE POSITIVE DRAINAGE FOR ALL PLANTING AREAS.
- UNLESS OTHERWISE INDICATED, ALL PLANTINGS SHALL BE TRIANGULARLY SPACED.
- LABELING REFERS TO ALL ADJACENT IDENTICAL SYMBOLS WHERE PLANTS ARE MASSED. LABEL FOR MASS INDICATES TOTAL NUMBER OF PLANTS IN GROUP, EVEN IF THE GROUP IS SPREAD OVER MORE THAN ONE SHEET.

SITE LANDSCAPE CALCULATIONS

C-2: COMMUNITY COMMERCIAL	TOTAL AREA:
SITE BOUNDARY (NORTH LOT)	39,283 SF
SITE BOUNDARY (SOUTH LOT)	41,222 SF
BUILDING FOOTPRINT	18,813 SF

NORTH LOT LANDSCAPED AREAS:	REQUIRED:	PROPOSED:
MIN. 15% OF SITE REQ. LANDSCAPE	5,892 SF	10,149 SF
MIN. 25 SF PER STALL [PARKING LOT AREA = 26,124 SF 86 STALLS TOTAL 25 SF PER STALL = 1,650 SF REQ.]	1,650 SF	1,963 SF

SOUTH LOT LANDSCAPED AREAS:	REQUIRED:	PROPOSED:
MIN. 15% OF SITE REQ. LANDSCAPE [41,222 SF - 18,833 SF = 22,389 x .15 = 3,359 SF REQ.]	3,359 SF	7,377 SF
MIN. 25 SF PER STALL [PARKING LOT AREA = 7,519 SF 20 STALLS TOTAL 25 SF PER STALL = 500 SF REQ.]	500 SF	1,148 SF

BICYCLE PARKING:

SHORT-TERM SPACES = 2 BIKE RACKS | 4 SPACES

PLANTING SCHEDULE & NOTES
L3.00



VIRGINIA GARCIA NEWBERG CLINIC
21162 09/06/22

PLACE
735 NW 18TH AVE
PORTLAND, OR 97209

Scott Edwards Architecture

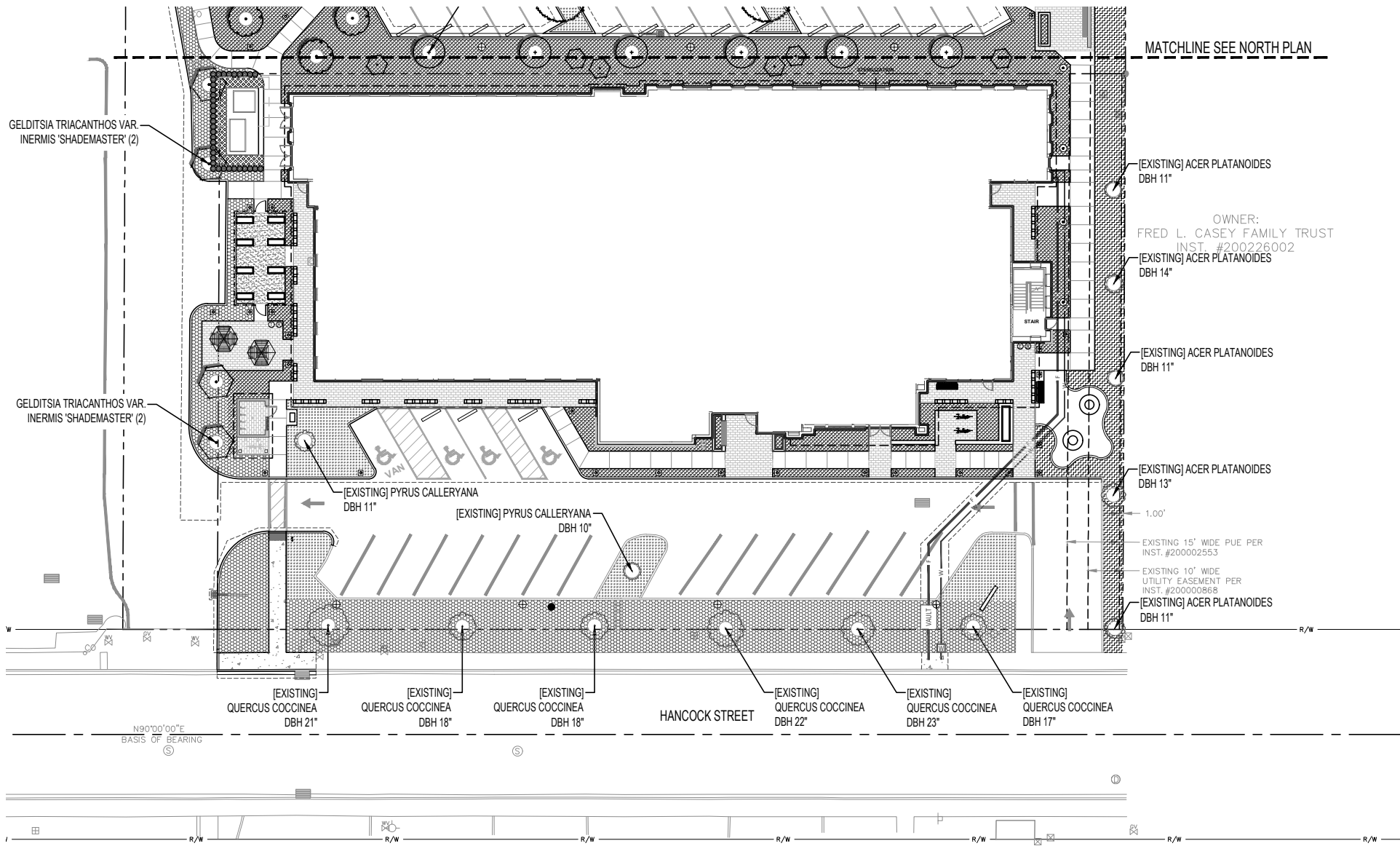

MATCHLINE SEE NORTH PLAN

PLANT SCHEDULE		
FOUNDATION PLANTING		
SYMBOL	KEY	BOTANICAL NAME
⬡	ACCI	ACER CIRCINATUM
⬢	CACL	CARYOPTERIS x CLANDONENSIS 'DARK KNIGHT'
⬤	CHAZ	CHOISYA x DEWITTEANA 'AZTEC PEARL'
⬢	CLHU	CLETHORA ALNIFOLIA 'HUMMINGBIRD'
●	EUJA	EUONYMUS JAPONICUS 'GREEN SPIRE'
⬢	FOMA	FOTHERGILLA MAJOR 'MOUNT AIRY'
⬢	GAJA	GARDENIA JASMINOIDES
⬢	MAAQ	MAHONIA AQUIFOLIUM
⬢	MACO	MAHONIA AQUIFOLIUM 'COMPACTA'
⬢	MASO	MAHONIA EURYBRACTEATA 'SOFT CARESS'
⬢	NAADO	NANDINA DOMESTICA 'GULF STREAM'
⬢	RISA	RIBES SANGUINEUM
⬢	SPJA	SPIRAEA JAPONICA 'GOLDMOUND'
⬢	VIDA	VIBURNUM DAVIDII
FERNS, ORNAMENTAL GRASSES, VINES & GROUNDCOVERS		
⬢	ABPR	ABELIA x GRANDIFLORA 'PROSTRATA'
⬢	ARUV	ARCTOSTAPHYLLOS UVA-URSI 'MASACHUSETTS'
⬢	BOGR	BOUTELOUA GRACILIS 'BLONDE AMBITION'
⬢	CAVA	CAREX MORROWII 'AUEREA-VARIEGATA'
⬢	CERG	CEANOTHUS GRISEUS VAR. HORIZONTALIS 'YANKEE POINT'
⬢	LIMU	LIRIOPE MUSCARI 'BIG BLUE'
⬢	LOPI	LONICERA PILEATA
⬢	MARE	MAHONIA NERVOSA
⬢	PATE	PACHYSANDRA TERMINALIS 'GREEN SHEEN'
⬢	POMU	POLYSTICHUM MUNITUM
⬢	SAHO	SARCOCOCCA HOOKERIANA VAR. HUMILIS
⬢	SPWA	SPIRAEA JAPONICA 'WALBUMA'

PLANT SCHEDULE				
SYMBOL	KEY	BOTANICAL NAME	COMMON NAME	MINIMUM SIZE (HT. X SPRD.)
⬢	ACGR	ACER GRISEUM	PAPERBARK MAPLE	2' CAL.; 12'-14' HT.
⬢	ACPA	ACER PALMATUM	JAPANESE MAPLE	8' HT.
⬢	GLTR	GLEDITSIA TRIACANTHOS VAR. INERMIS 'SHADEMASTER'	SHADEMASTER HONEYLOCUST	2' CAL.; 12'-14' HT.
⬢	PLAC	PLATANUS x ACERIFOLIA 'BLOODGOOD'	BLOODGOOD LONDON PLANETREE	2' CAL.; 12'-14' HT.
⬢	PSME	PSEYDOSTUGA MENZIESII	DOUGLAS FIR	6' HT.; 3'-4' SPRD.
⬢	THPL	THUJA PLICATA	WESTERN RED CEDAR	6' HT.; 3'-4' SPRD.

PLANTING LEGEND	
---	PROPERTY LINE
⬢	EXISTING TREES

PLANTING LEGEND	
▨	ADJACENT LOT PERIMETER PLANTING - MIX OF LOW TO HIGH SHRUBS AND GROUNDCOVER - 2 GAL. MINIMUM CONTAINERS
▩	PARKING LOT PLANTING - MIX OF LOW SHRUBS AND GROUNDCOVER - 2 GAL. MINIMUM CONTAINERS
▧	STREET PERIMETER PLANTING - MIX OF LOW SHRUBS AND GROUNDCOVER - 2 GAL. MINIMUM CONTAINERS
▦	UTILITY GROUNDCOVER PLANTING - LOW GROUNDCOVER - #SP4 MINIMUM CONTAINERS
▤	ACCENT PLANTING - MIX OF LOW SHRUBS AND GROUNDCOVER - 2 GAL. MINIMUM CONTAINERS

PLANTING PLAN - SOUTH
L3.01



VIRGINIA GARCIA NEWBERG CLINIC
21162 09/06/22

PLACE
735 NW 18TH AVE
PORTLAND, OR 97209

Scott Edwards Architecture

OWNER:
NYMAN
INST. #200628316

OWNER:
YAMHILL COUNTY
INST. #202113565

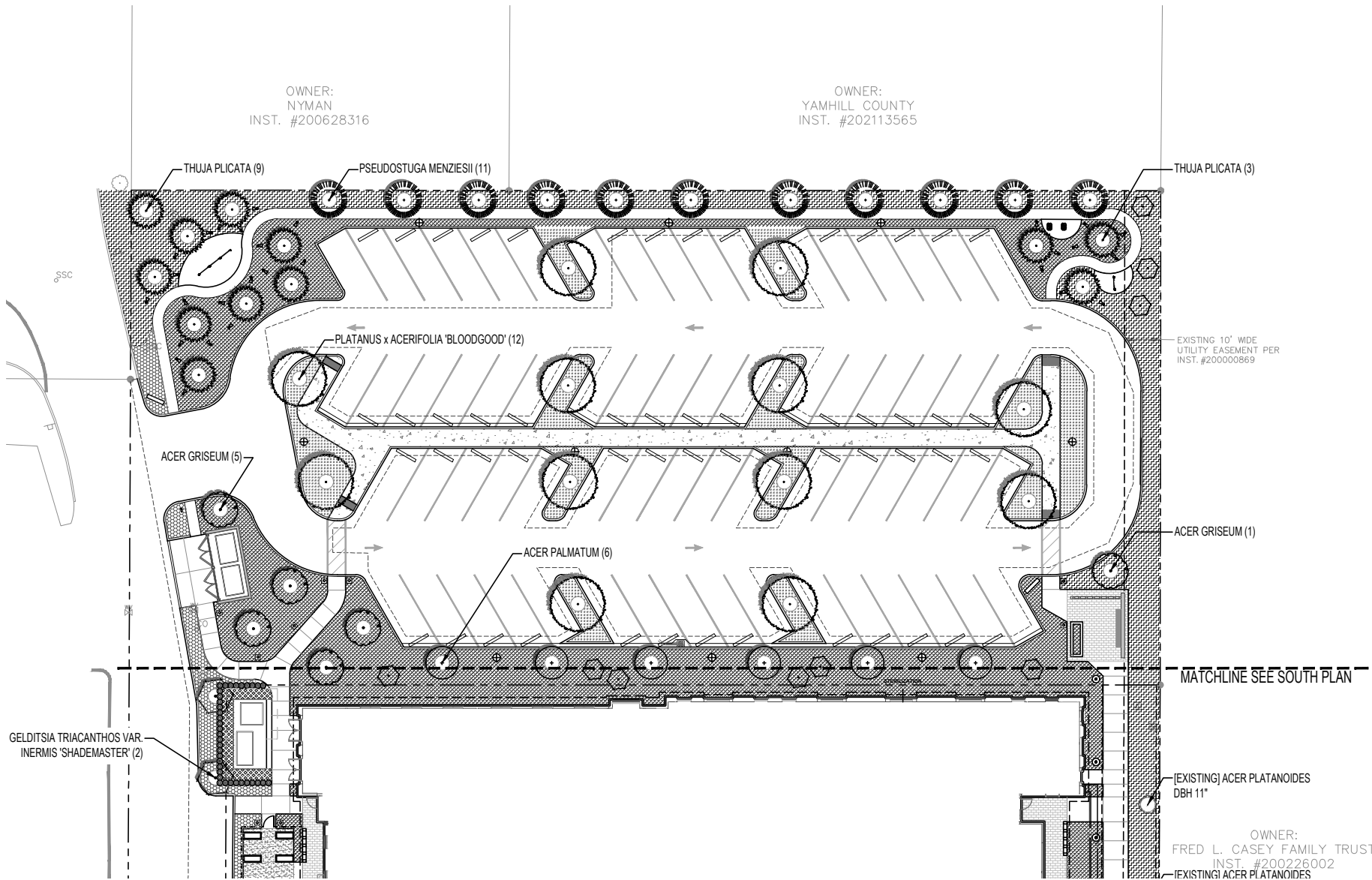

PLANT SCHEDULE		
FOUNDATION PLANTING		
SYMBOL	KEY	BOTANICAL NAME
	ACCI	ACER CIRCINATUM
	CACL	CARYOPTERIS x CLANDONENSIS 'DARK KNIGHT'
	CHAZ	CHOISYA x DEWITTEANA 'AZTEC PEARL'
	CLHU	CLETHORA ALNIFOLIA 'HUMMINGBIRD'
	EUJA	EUONYMUS JAPONICUS 'GREEN SPIRE'
	FOMA	FOTHERGILLA MAJOR 'MOUNT AIRY'
	GAJA	GARDENIA JASMINOIDES
	MAAQ	MAHONIA AQUIFOLIUM
	MACO	MAHONIA AQUIFOLIUM 'COMPACTA'
	MASO	MAHONIA EURYBRACTEATA 'SOFT CARESS'
	NAADO	NANDINA DOMESTICA 'GULF STREAM'
	RISA	RIBES SANGUINEUM
	SPJA	SPIRAEA JAPONICA 'GOLDMOUND'
	VIDA	VIBURNUM DAVIDII
FERNS, ORNAMENTAL GRASSES, VINES & GROUNDCOVERS		
	ABPR	ABELIA x GRANDIFLORA 'PROSTRATA'
	ARUV	ARCTOSTAPHYLOS UVA-URSI 'MASACHUSETTS'
	BOGR	BOUTELOUA GRACILIS 'BLONDE AMBITION'
	CAVA	CAREX MORROWII 'AUEREA-VARIEGATA'
	CERG	CEANOTHUS GRISEUS VAR. HORIZONTALIS 'YANKEE POINT'
	LIMU	LIRIOPE MUSCARI 'BIG BLUE'
	LOPI	LONICERA PILEATA
	MARE	MAHONIA NERVOSA
	PATE	PACHYSANDRA TERMINALIS 'GREEN SHEEN'
	POMU	POLYSTICHUM MUNITUM
	SAHO	SARCOCOCCA HOOKERIANA VAR. HUMILIS
	SPWA	SPIRAEA JAPONICA 'WALBUMA'

PLANT SCHEDULE				
SYMBOL	KEY	BOTANICAL NAME	COMMON NAME	MINIMUM SIZE (HT. X SPRD.)
	ACGR	ACER GRISEUM	PAPERBARK MAPLE	2' CAL.; 12'-14' HT.
	ACPA	ACER PALMATUM	JAPANESE MAPLE	8' HT.
	GLTR	GLEDITSIA TRIACANTHOS VAR. INERMIS 'SHADEMASTER'	SHADEMASTER HONEYLOCUST	2' CAL.; 12'-14' HT.
	PLAC	PLATANUS x ACERIFOLIA 'BLOODGOOD'	BLOODGOOD LONDON PLANETREE	2' CAL.; 12'-14' HT.
	PSME	PSEUDOSTUGA MENZIESII	DOUGLAS FIR	6' HT.; 3'-4' SPRD.
	THPL	THUJA PLICATA	WESTERN RED CEDAR	6' HT.; 3'-4' SPRD.

PLANTING LEGEND

	PROPERTY LINE
	EXISTING TREES

PLANTING LEGEND

	ADJACENT LOT PERIMETER PLANTING - MIX OF LOW TO HIGH SHRUBS AND GROUNDCOVER - 2 GAL. MINIMUM CONTAINERS
	PARKING LOT PLANTING - MIX OF LOW SHRUBS AND GROUNDCOVER - 2 GAL. MINIMUM CONTAINERS
	STREET PERIMETER PLANTING - MIX OF LOW SHRUBS AND GROUNDCOVER - 2 GAL. MINIMUM CONTAINERS
	UTILITY GROUNDCOVER PLANTING - LOW GROUNDCOVER - #SP4 MINIMUM CONTAINERS
	ACCENT PLANTING - MIX OF LOW SHRUBS AND GROUNDCOVER - 2 GAL. MINIMUM CONTAINERS

PLANTING PLAN - NORTH
L3.02



VIRGINIA GARCIA NEWBERG CLINIC
21162 09/06/22

PLACE
735 NW 18TH AVE
PORTLAND, OR 97209

Scott
Edwards
Architecture

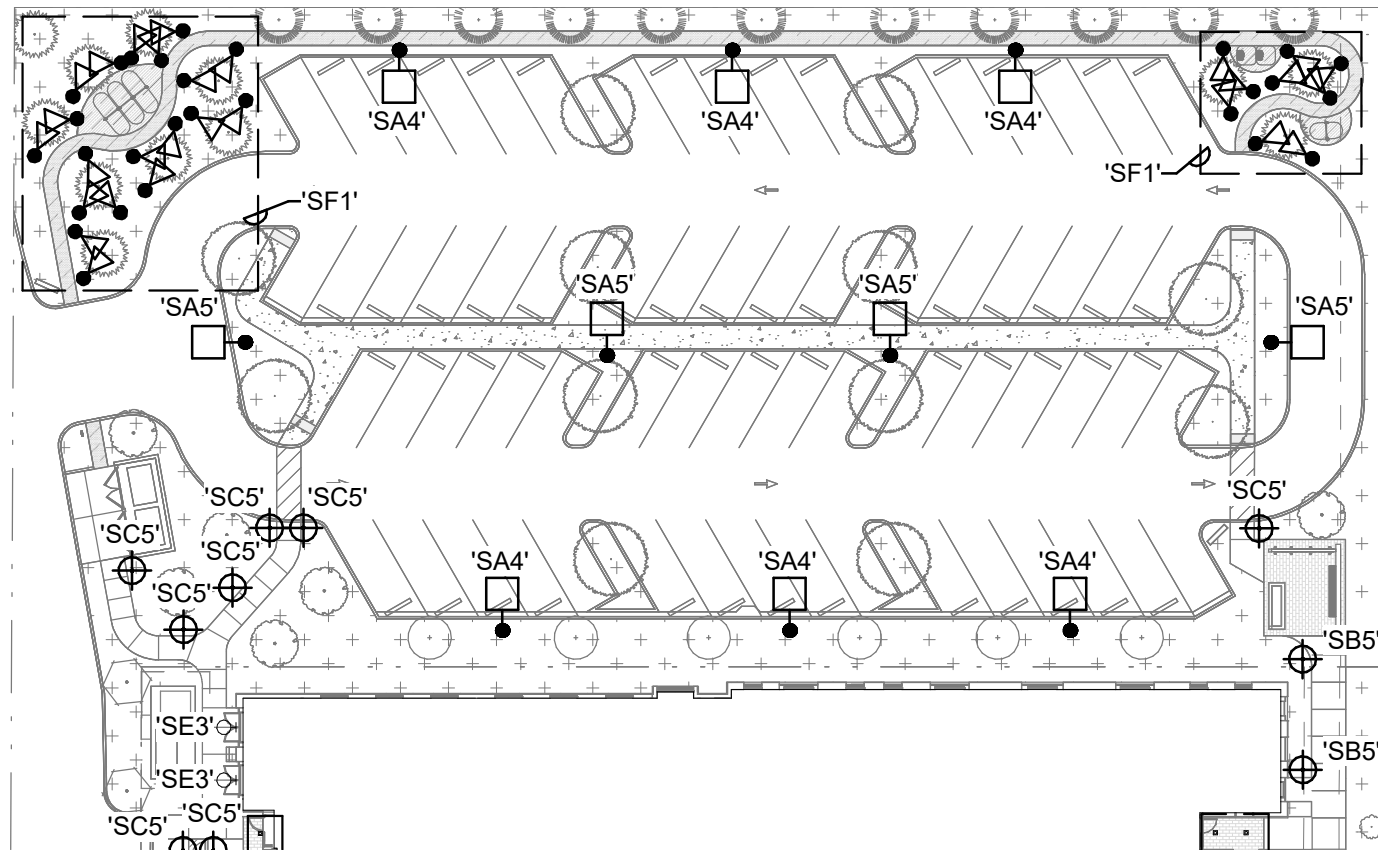

LUMINAIRE SCHEDULE

TYPE	DESCRIPTION	HOUSING	SHIELDING	MOUNTING	FINISH	UL/IP RATING	DRIVER/POWER SUPPLY	LIGHT SOURCE	INPUT WATTS	MFG/CATALOG #	NOTES
'SA4'	SITE/AREA POLE MOUNTED LED; SINGLE HEAD; TYPE 4 DISTRIBUTION; NOMINAL 13IN WIDE x 26IN LONG X 3IN TALL	DIE CAST ALUMINUM	PRECISION MOLDED ACRYLIC LENSE	POLE MOUNTED TO 20FT TALL ROUND POLE; POLE TO WITHSTAND 100MPH WINDS WITH GUST FACTOR OF 1.3	DARK BRONZE	IP 65	INTEGRAL DRIVER; 0-10V DIMMING	4281 NOMINAL LUMENS; 3000K LED; 80CRI	38.0	LITHONIIA DSX0 SERIES	
'SA5'	SITE/AREA POLE MOUNTED LED; SINGLE HEAD; TYPE 5 DISTRIBUTION; NOMINAL 13IN WIDE x 26IN LONG X 3IN TALL	DIE CAST ALUMINUM	PRECISION MOLDED ACRYLIC LENSE	POLE MOUNTED TO 20FT TALL ROUND POLE; POLE TO WITHSTAND 100MPH WINDS WITH GUST FACTOR OF 1.3	DARK BRONZE	IP 65	INTEGRAL DRIVER; 0-10V DIMMING	4541 NOMINAL LUMENS; 3000K LED; 80CRI	38.0	LITHONIIA DSX0 SERIES	
'SB5'	SITE/AREA COLUMN LED; 76-DEGREE DISTRIBUTION; NOMINAL 6.3IN DIAMETER x 11.4FT TALL	DIE CAST ALUMINUM	CLEAR IMPACT RESISTANT GLASS	GRADE MOUNTED TO CONCRETE PEDESTAL	DARK GREY	IP 65	INTEGRAL DRIVER; 0-10V DIMMING	1102 NOMINAL LUMENS; 3000K LED; 80CRI	20.0	LIGMAN BENTON COLUMN SERIES	
'SC5'	SITE/AREA BOLLARD LED; 76-DEGREE DISTRIBUTION; NOMINAL 6.3IN DIAMETER x 39.3IN TALL	DIE CAST ALUMINUM	CLEAR IMPACT RESISTANT GLASS	GRADE MOUNTED TO CONCRETE PEDESTAL	DARK GREY	IP 65	INTEGRAL DRIVER; 0-10V DIMMING	1094 NOMINAL LUMENS; 3000K LED; 80CRI	21.0	LIGMAN BENTON BOLLARD SERIES	
'SD1'	RECESSED LED DOWNLIGHT; 60-DEGREE DISTRIBUTION; NOMINAL 11.375IN LONG x 6.5IN WIDE x 6IN TALL	16-GAUGE BLACK COLD ROLLED STEEL	CLEAR ACRYLIC	RECESSED IN CEILING	CLEAR REFLECTOR W/ MATTE DIFFUSED FINISH	UL WET	INTEGRAL DRIVER; 0-10V DIMMING	750 NOMINAL LUMENS; 3000K LED; 80 CRI	7.5	GOTHAM ICO 4 SERIES	
'SE3'	WALL MOUNTED SITE/AREA LED; TYPE 3 DISTRIBUTION; NOMINAL 10.2IN WIDE x 7.7IN DEEP x 3.1IN TALL	DIE CAST ALUMINUM	CLEAR IMPACT RESISTANT GLASS	WALL MOUNTED @ 10'-0" AFF	DARK GREY	IP 65	INTEGRAL DRIVER; 0-10V DIMMING	2446 NOMINAL LUMENS; 3000K LED; 80CRI	21.0	LIGMAN VEKTER SERIES	
'SF1'	GRADE MOUNTED LED FLOODLIGHT W/ 45-DEGREE CAP; 31-DEGREE WIDE FLOOD DISTRIBUTION; NOMINAL 2.25IN DIAMETER x 7IN LONG	DIE CAST ALUMINUM	CLEAR TEMPERED GLASS W/ SOFT FOCUS LENS	GRADE MOUNTED	SATIN ALUMINUM	IP 66	REMOTE DRIVER; MAGNETIC LOW VOLTAGE DIMMING	409 NOMINAL LUMENS; 3000K LED; 80CRI	7.0	BK LIGHTING DELTA STAR LED SERIES	



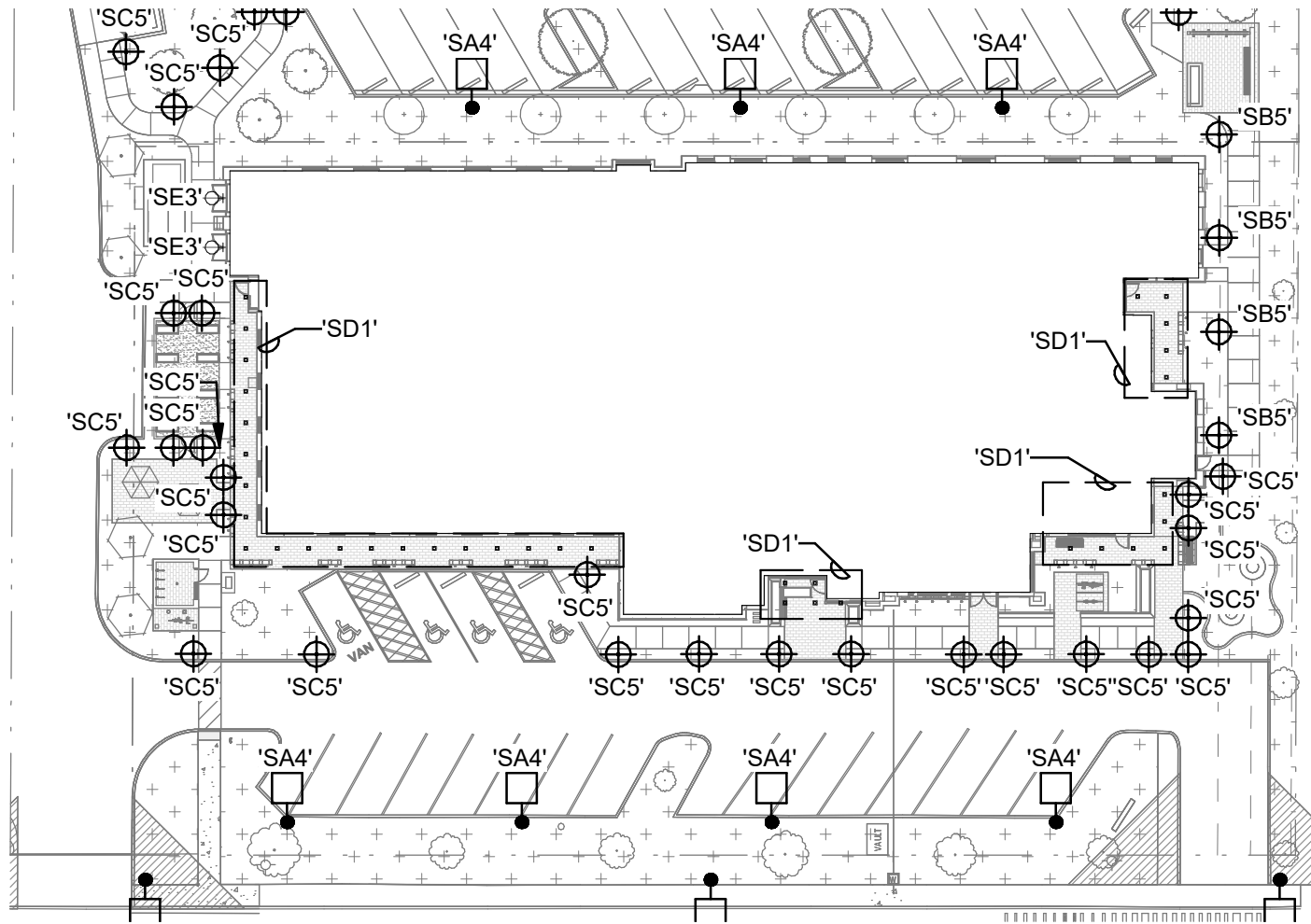

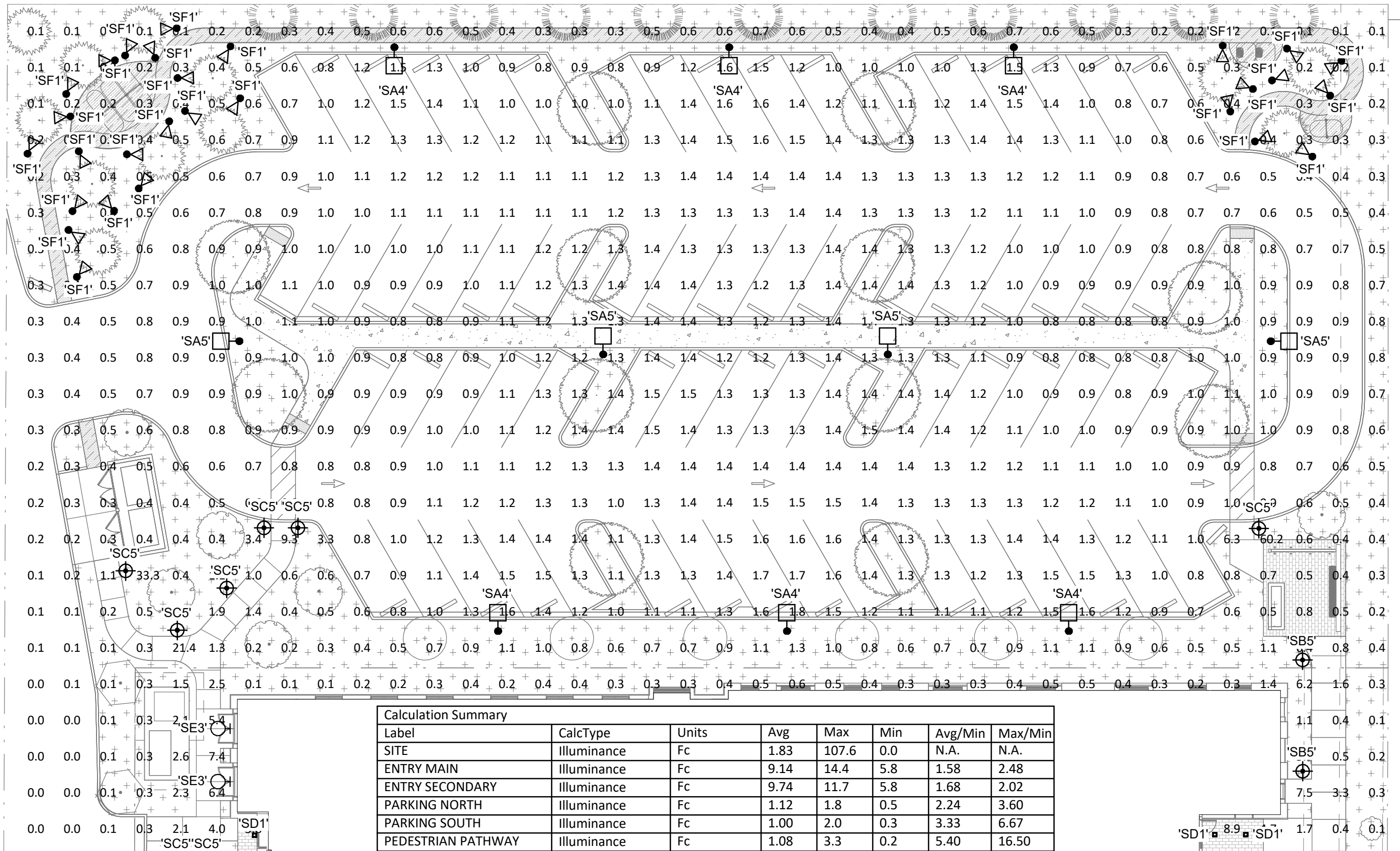

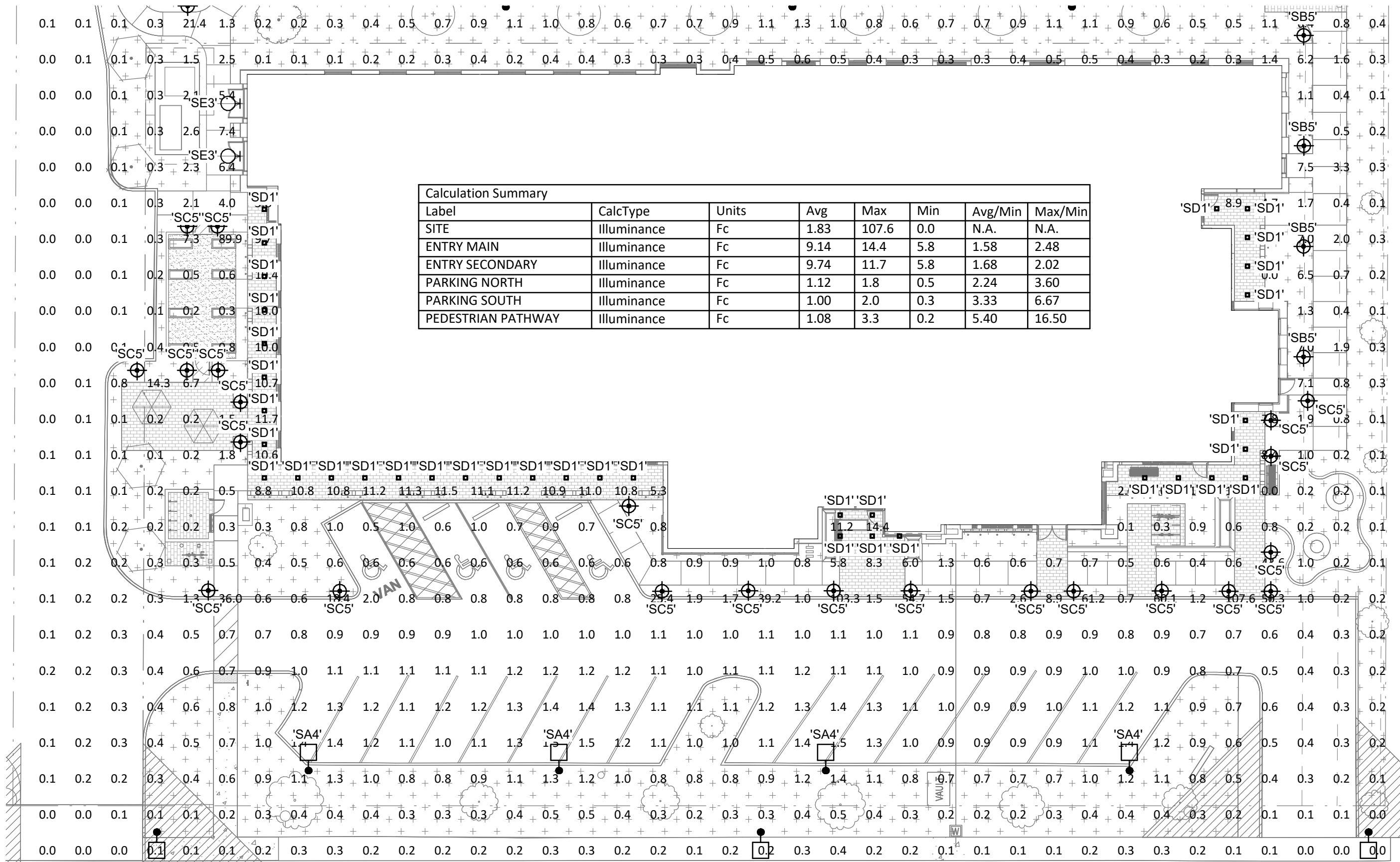

Calculation Summary							
Label	CalcType	Units	Avg	Max	Min	Avg/Min	Max/Min
SITE	Illuminance	Fc	1.83	107.6	0.0	N.A.	N.A.
ENTRY MAIN	Illuminance	Fc	9.14	14.4	5.8	1.58	2.48
ENTRY SECONDARY	Illuminance	Fc	9.74	11.7	5.8	1.68	2.02
PARKING NORTH	Illuminance	Fc	1.12	1.8	0.5	2.24	3.60
PARKING SOUTH	Illuminance	Fc	1.00	2.0	0.3	3.33	6.67
PEDESTRIAN PATHWAY	Illuminance	Fc	1.08	3.3	0.2	5.40	16.50

