

GARFIELD ST 8-LOT SUBDIVISION TYPE III SITE IMPROVEMENTS LAND USE APPLICATION SUB322-0001 100 S GARFIELD ST, NEWBERG, OR 97132

PROPOSED LEGEND

- PROPERTY LINE
- EASEMENT
- ROAD CENTERLINE
- STANDARD 6" CURB
- PAVEMENT SAWCUT
- AC PAVEMENT
- CONCRETE SIDEWALK
- PLANTER STRIP
- VEGETATED STORMWATER PLANTER
- WATER LINE
- WATER SERVICE & METER
- DEAD-END BLOWOFF
- VALVE
- SANITARY SEWER LINE
- SANITARY MANHOLE
- SANITARY CLEANOUT
- STORM DRAIN PIPE
- CURB INLET
- STORM DRAIN MANHOLE
- MAJOR CONTOUR
- MINOR CONTOUR
- STREET TREE
- STREET LIGHT

SHEET INDEX

- 1 - COVER SHEET
- 2 - EXISTING CONDITIONS & DEMO PLAN
- 3 - PRELIMINARY PLAT
- 4 - PRELIMINARY SITE & UTILITY PLAN
- 5 - PRELIMINARY GRADING & ESC PLAN
- 6 - MITIGATION & RE-PLANTING PLAN
- 7 - ESC DETAILS & NOTES

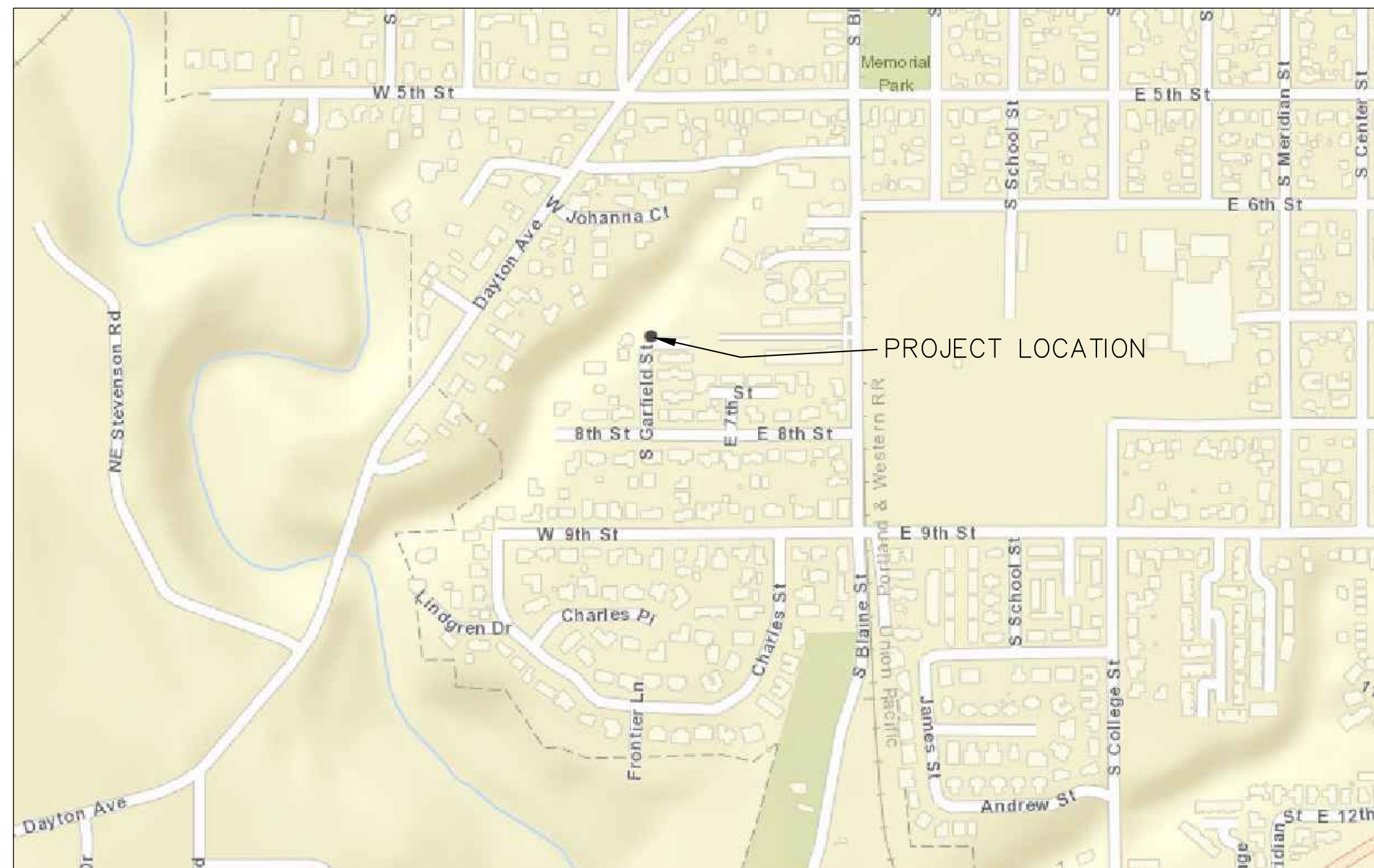

VICINITY MAP
SCALE: 1"=400'

OWNER

SCOTT HOLDEN
100 S GARFIELD ST
NEWBERG, OR 97132
PHONE: (503) 502-8006
EMAIL: scottholden2007@outlook.com

PROJECT ENGINEER

KELLI A. GROVER, P.E.
FIRWOOD DESIGN GROUP, LLC
359 E. HISTORIC COLUMBIA RIVER HWY.
TROUTDALE, OR 97060
PHONE: (503) 668-3737
EMAIL: kg@firwooddesign.com

PROJECT SURVEYOR

DAVE ROEGER, PLS
CMT SURVEYING & CONSULTING
20330 SE HIGHWAY 212
DAMASCUS, OR 97089
PHONE: (503) 850-4672
EMAIL: dave@cmtsc.net

LEGAL DESCRIPTION:

TAX LOT 4690
MAP # R3219DB
YAMHILL COUNTY, OREGON



EXPIRES: 06/30/23
SIGNATURE DATE: 01/31/23

		DRAWN:	DESIGNED:	CHECKED:
DATE:	NO.	REVISION		
		PROJECT NO. E21-049		



359 EAST HISTORIC COLUMBIA RIVER HIGHWAY
TROUTDALE, OREGON 97060
BUS: (503) 668-3737 + FAX: (503) 668-3788

SCOTT HOLDEN
100 S GARFIELD ST
NEWBERG, OR 97132

COVER SHEET
8-LOT SUBDIVISION

1
7

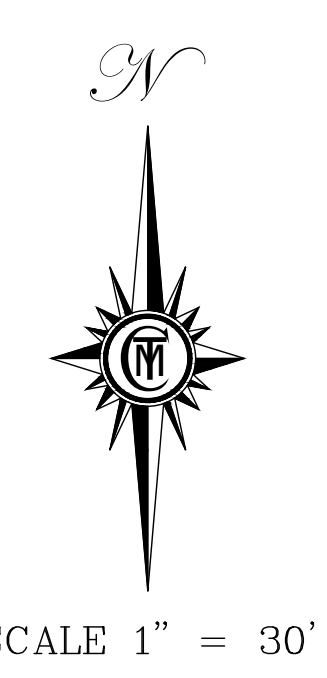
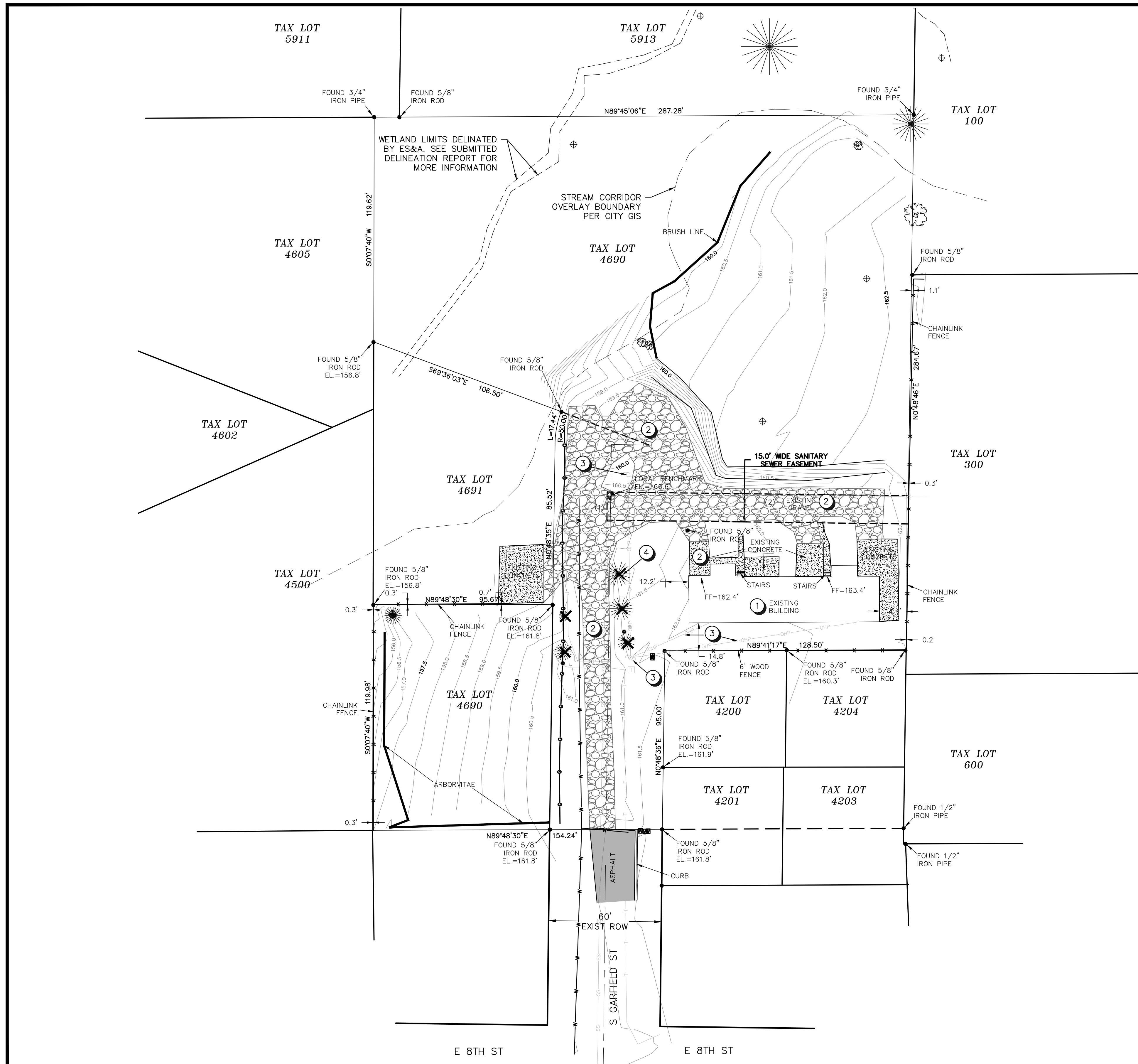

- KEY NOTES**
- ① EXISTING DUPLEX STRUCTURE TO REMAIN.
 - ② REMOVE ALL EXISTING CONCRETE AND GRAVEL ROAD / DRIVEWAYS AS NECESSARY FOR NEW ROAD CONSTRUCTION.
 - ③ RELOCATE EXISTING POWER POLES
 - ④ REMOVE TREES WITHIN CONSTRUCTION AREA (TYP)

SANITARY STRUCTURES

- (1) SSMH
RIM EL.=160.6'
I.E. IN EAST=154.7'
I.E. OUT SOUTH=154.4'
- (2) SSMH
RIM EL.=161.8'
I.E. IN EAST=155.9'
I.E. OUT WEST=155.8'

NOTES

1. THE PURPOSE OF THIS MAP WAS TO SHOW THE EXISTING CONDITIONS FOR 100 S GARFIELD STREET.
2. THE BASIS OF BEARINGS WAS PER RECORD OF SURVEY NO. CSP-8417 YAMHILL COUNTY RECORDS.
3. LOCAL DATUM WAS ESTABLISHED BY GPS OBSERVATION, NAVD88.
4. THIS MAP WAS PREPARED FOR THE EXCLUSIVE USE OF HOLDEN NEWBERG Q02B LLC.
5. THIS MAP WAS PREPARED BY PLAT RECORDS, CALCULATED DATA, AND FIELD MEASUREMENTS, A RECORDED BOUNDARY SURVEY WILL BE FILED AT A DATE TO BE DETERMINED.
6. ALL UTILITY LOCATIONS ARE SHOWN BY ABOVE GROUND FEATURES AND LOCATION OF PAINT MARKS SUPPLIED BY THE LOCAL UTILITY COMPANIES. CMT TAKES NO RESPONSIBILITY OF UNDERGROUND LOCATION. PLEASE NOTIFY THE UTILITY NOTIFICATION CENTER BEFORE ANY DIGGING 1-800-332-2344.

LEGEND

- EXISTING DECIDUOUS TREE W/ TRUNK DIAMETER (INCHES)(CL=CLUSTER)
- EXISTING CONIFEROUS TREE W/ TRUNK DIAMETER (INCHES)(CL=CLUSTER)
- EXISTING UNDERGROUND TELEPHONE
- EXISTING POWER POLE
- EXISTING UNDERGROUND POWER LINES
- EXISTING OVERHEAD POWER LINES
- EXISTING WATER METER
- EXISTING UNDERGROUND WATER
- EXISTING UNDERGROUND GAS LINE
- EXISTING SANITARY MANHOLE
- EXISTING SANITARY SEWER LINE
- EXISTING UTILITY RISER
- EXISTING FENCE
- FOUND MONUMENTS
- LOCAL BENCHMARK ESTABLISHED
- EXISTING WETLAND DATA POINT
- EXISTING WETLAND LIMITS
- EXISTING GRAVEL
- EXISTING CONCRETE
- EXISTING ASPHALT

REGISTERED
PROFESSIONAL
LAND SURVEYOR

OREGON
SEPTEMBER 11, 2018
DAVID ROEGER
86811

EXPIRES DECEMBER 31, 2022

DATE:	NO.	REVISION
DRAWN:	DESIGNED:	CHECKED:
SCALE: AS SHOWN	DATE: JANUARY 2023	
PROJECT NO. E21-049		



359 EAST HISTORIC COLUMBIA RIVER HIGHWAY
TROUTDALE, OREGON 97060
BUS: (503) 668-3737 ♦ FAX: (503) 668-3788

SCOTT HOLDEN
100 S GARFIELD ST
NEWBERG, OR 97132

EXISTING CONDITIONS & DEMO PLAN
8-LOT SUBDIVISION

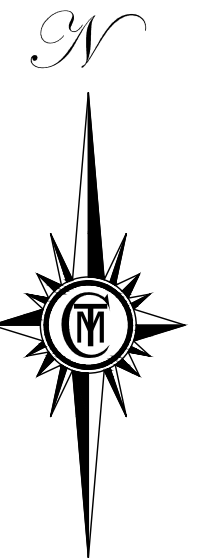
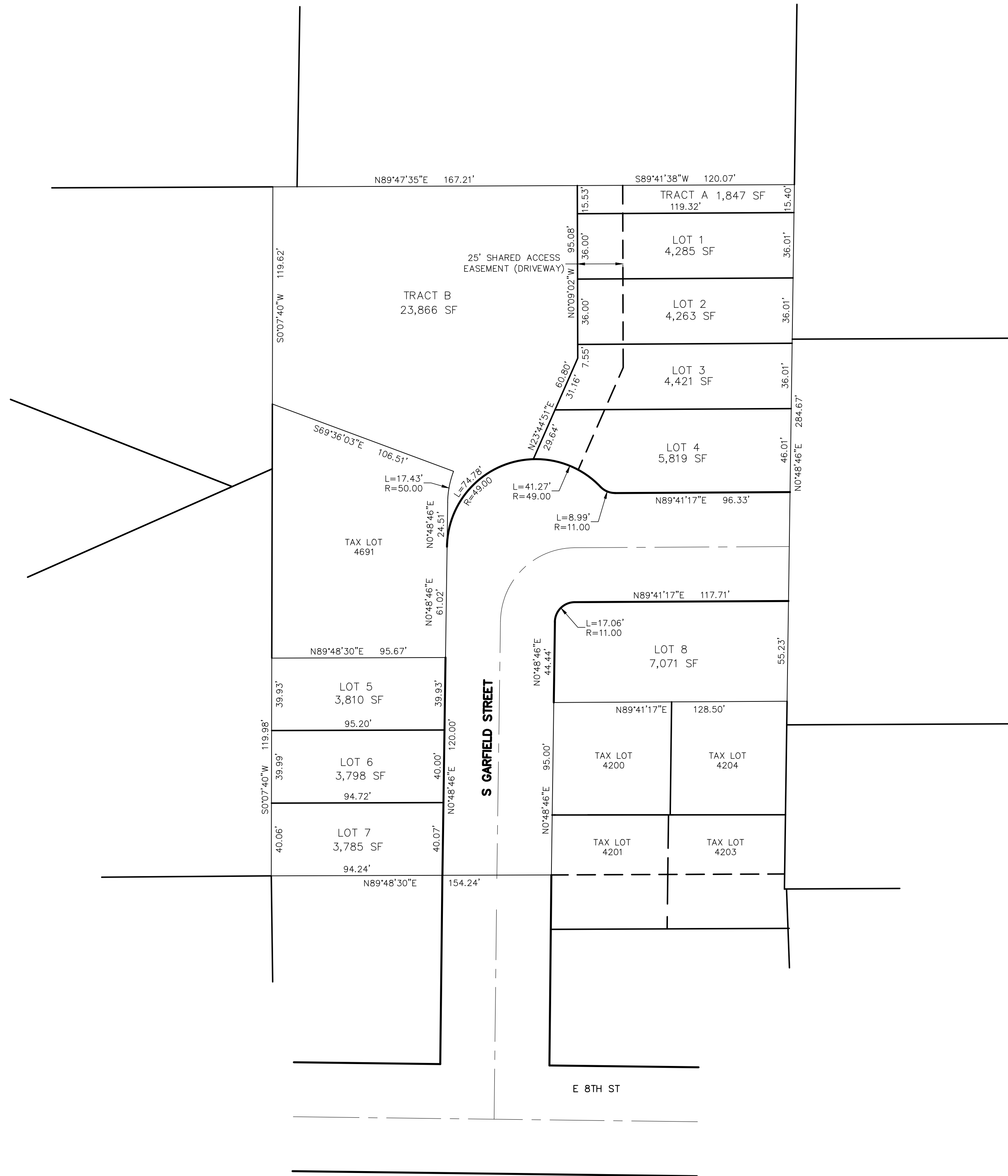

SCALE 1" = 40'

PRELIMINARY
SUBDIVISION PLAT
100 S GARFIELD STREET
SE 1/4 SEC 19, T3S, R2W, W.M.
CITY OF NEWBERG
YAMHILL COUNTY, OREGON
JANUARY 30, 2023
DRAWN: DMR CHECKED: SPF
SCALE 1"=40' ACCOUNT #500-1106
Y:\500-1106\DWG\5001106PRELIM



CMT SURVEYING AND CONSULTING
20330 SE HIGHWAY 212
DAMASCUS, OR 97089
PHONE (503) 850-4672 FAX (503) 850-4590

DATE:	NO.	REVISION

DRAWN:	DESIGNED:	CHECKED:
SCALE: AS SHOWN	DATE: JANUARY 2023	
PROJECT NO. E21-049		

FIRWOOD
DESIGN GROUP
359 EAST HISTORIC COLUMBIA RIVER HIGHWAY
TROUTDALE, OREGON 97060
BUS: (503) 668-3737 ♦ FAX: (503) 668-3788

SCOTT HOLDEN
100 S GARFIELD ST
NEWBERG, OR 97132

PRELIMINARY PLAT
8-LOT SUBDIVISION

3
7

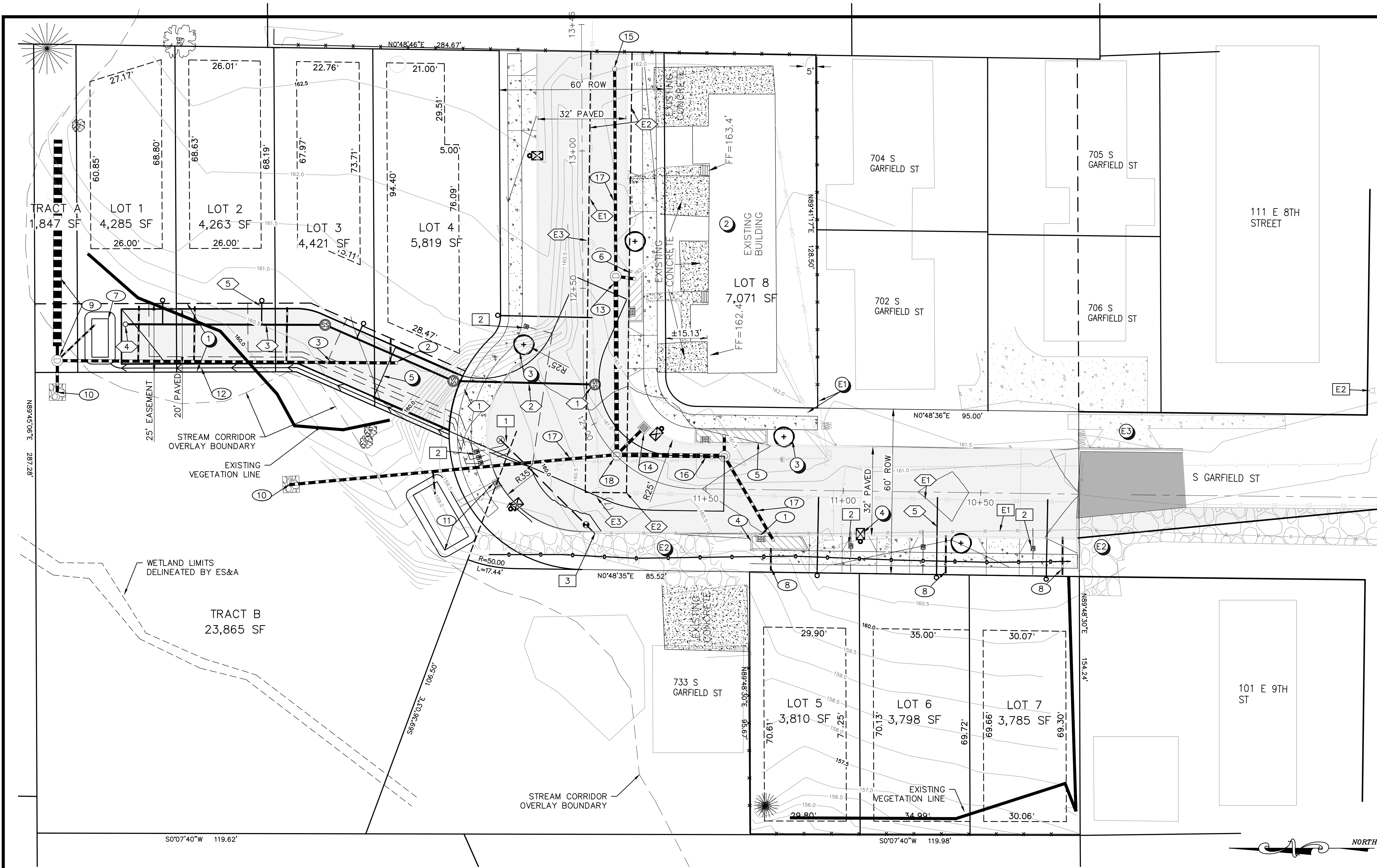

- SITE NOTES:**
- (E1) EXISTING OVERHEAD TO BE RELOCATED (BY OTHERS).
 - (E2) EXISTING GRAVEL TO REMAIN
 - (E3) EXISTING CONCRETE APPROACH TO REMAIN
 - (1) NEW 25' UTILITY AND ACCESS EASEMENT FOR LOTS 1-4
 - (2) EX BUILDING TO REMAIN. SEWER CONNECTION TO REMAIN. WATER METERS TO BE RELOCATED AS NECESSARY.
 - (3) NEW STREET TREE (TYP).
 - (4) NEW STREET LIGHT (TYP), SEE NOTE 3 THIS SHEET.
 - (5) FIRE TRUCK TURNAROUND. TEMPLATE OVERLAY FOR ILLUSTRATIVE PURPOSES ONLY.

- WATER NOTES:**
- (E1) EXISTING PUBLIC 4" DUCTILE IRON WATER MAIN. SEE NOTE 7 THIS SHEET.
 - (1) CONSTRUCT 8" 48.3LF WATER MAIN AND CONSTRUCT BLOWOFF ASSEMBLY AT TERMINUS.
 - (2) NEW 3/4" WATER SERVICE & METER (TYP, ALL LOTS). WATER METER TO BE PLACED IN PLANTER STRIP.
 - (3) CONNECT NEW 8" TO EXISTING 4" WATER MAIN.
 - (E2) EXISTING FIRE HYDRANT.

- STORM NOTES:**
- (1) NEW CURB INLET (TYP, 4 TOTAL)
 - (2) NEW PRIVATE STORM CLEANOUT.
 - (3) NEW PRIVATE 12" HDPE STORM MAIN
 - (4) NEW PUBLIC 18.5' LONG VEGETATED STORM PLANTER #2, CONSTRUCTED WITH BEEHIVE GRATE WITH OVERFLOW TO PRIVATE STORM MAIN.
 - (5) NEW PUBLIC 18.5' LONG VEGETATED STORM PLANTER #3, CONSTRUCTED WITH BEEHIVE GRATE WITH OVERFLOW TO PRIVATE STORM MAIN.
 - (6) NEW PUBLIC 25.5' LONG VEGETATED STORM PLANTER #1, CONSTRUCTED WITH BEEHIVE GRATE WITH OVERFLOW TO PRIVATE STORM MAIN.
 - (7) NEW RAINGARDEN #2 (6'W X 14'L) WITH BEEHIVE OVERFLOW LEADING TO FLOW CONTROL MANHOLE DETENTION SYSTEM.
 - (8) LOTS 5-7 TO BE CONSTRUCTED WITH WEEP HOLE IN CURB FOR OVERFLOW FROM ROOF DRAINS (LOT 5 TO FLOW INTO STORM PLANTER).
 - (9) NEW PRIVATE 36" DIAMETER, 75 LF CMP FOR UNDERGROUND DETENTION, CONSTRUCT WITH FLOW CONTROL MANHOLE.
 - (10) NEW 12" OUTFALL INTO STREAM CORRIDOR WITH RIP-RAP EROSION CONTROL PROTECTION. 12" (NORTHEAST OUTFALL IE = 593.8', SOUTHWEST OUTFALL IE = 154.9). DISTURBED AREA TO BE MITIGATED PER MITIGATION PLAN (BY OTHERS)
 - (11) NEW RAINGARDEN #1 (10'W X 25'L) WITH OVERFLOW TEE CONNECTION TO OUTFALL PIPE TO STREAM CORRIDOR. CURB INLET TO ALLOW STORMWATER FLOW UNDER METAL PANEL IN SIDEWALK.
 - (12) NEW CONCRETE CHANNEL DIRECTED TOWARDS RAINGARDEN.
 - (13) NEW PUBLIC STORM DRAIN MANHOLE (TYP, 2 TOTAL)
 - (14) NEW PUBLIC STORM CATCH BASIN.
 - (15) NEW PUBLIC STORM CLEANOUT.
 - (16) NEW PUBLIC 18" HDPE STORM MAIN.
 - (17) NEW PUBLIC 12" HDPE STORM MAIN.
 - (18) NEW PUBLIC FLOW CONTROL MANHOLE.

- SANITARY NOTES:**
- (E1) EXISTING PUBLIC 8" SANITARY MAIN
 - (E2) EXISTING 15' SANITARY EASEMENT
 - (E3) EXISTING SANITARY MANHOLE
 - (1) NEW SANITARY SEWER MANHOLE (TYP, 3 TOTAL)
 - (2) NEW PUBLIC 6" PVC SANITARY MAIN
 - (3) NEW PRIVATE 6" PVC SANITARY MAIN CONTAINED WITHIN EASEMENT
 - (4) NEW PRIVATE MAINLINE CLEANOUT
 - (5) NEW 4" SANITARY SEWER SERVICE AND CLEANOUT (TYP, ALL LOTS)

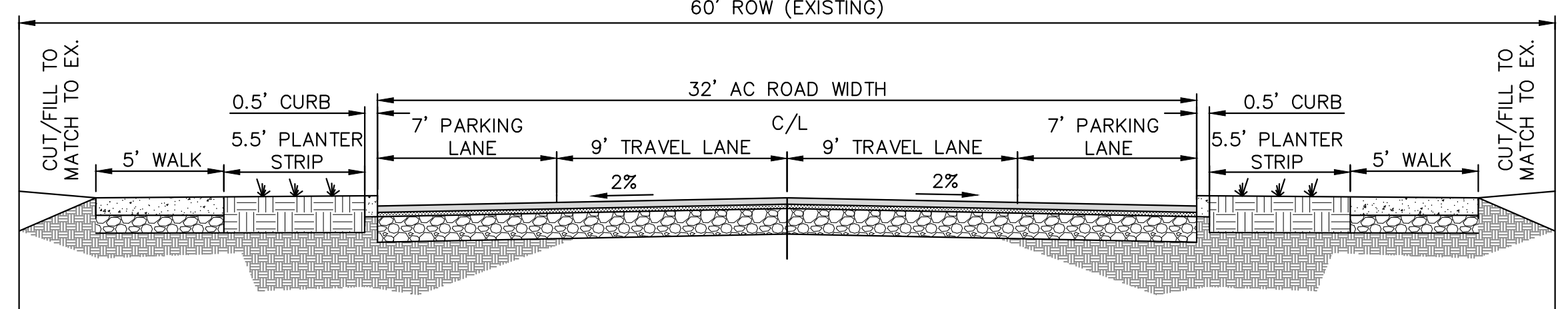

S GARFIELD ST TYPICAL SECTION
SCALE: N.T.S.

- NOTES:**
1. DEVELOPER / CONTRACTOR RESPONSIBLE FOR COORDINATION OF INSTALLATION OF OTHER UTILITIES NOT SHOWN ON THESE PLANS, INCLUDING GAS, ELECTRICITY, AND COMMUNICATIONS.
 2. ALL STORMWATER MANAGEMENT FACILITIES AS A PART OF THIS PROJECT ARE PROPOSED TO MANAGE BOTH NEWLY CREATED PUBLIC IMPERVIOUS AREA AND STORMWATER FROM FUTURE IMPERVIOUS AREA ON EACH OF THE LOTS. SEE SUBMITTED STORMWATER REPORT FOR MORE INFORMATION. NEWLY CREATED TRACT A WILL BE DEDICATED TO STORMWATER MANAGEMENT FOR LOTS 1-9 AND PUBLIC OVERFLOW STORMWATER.
 3. STREET LIGHTING TO BE INSTALLED ALONG NEW STREET AS NECESSARY TO COMPLY WITH NEWBERG PUBLIC WORKS DESIGN AND CONSTRUCTION STANDARDS. STREET LIGHTS SHOWN CONCEPTUALLY ON THIS PLAN. FINAL STREET LIGHTING & PHOTOMETRIC PLAN TO BE PROVIDED WITH CONSTRUCTION PLAN SET.
 4. 12' WIDE STANDARD DRIVEWAYS SHOWN CONCEPTUALLY FOR EACH LOT PER CITY OF NEWBERG STANDARD DETAIL 508.

- NOTES (CONT.):**
5. NEW S GARFIELD ST FULL ROAD SECTION TO BE CENTERED ON THE EXISTING ROW. NO ROW DEDICATION IS PROPOSED. SEE TYPICAL ROAD SECTION THIS SHEET. NO FRONTAGE IMPROVEMENTS WILL BE CONSTRUCTED ALONG NEIGHBORING LOTS (SIDEWALK & PLANTER STRIP)
 6. PUE = PUBLIC UTILITY EASEMENT WITH THE CITY OF NEWBERG
10' PUE TO BE CREATED ON ALL PROPERTY FRONTAGES
 7. THE EXISTING 4" WATER MAIN IN S GARFIELD ST IS UNDERSIZED PER CITY STANDARDS. HOWEVER, A WATER SYSTEM ANALYSIS WAS PERFORMED BY WESTERN STATES FIRE PROTECTION TO VERIFY THE MAIN IS OF ADEQUATE SIZE TO SERVICE THE NEW SUBDIVISION. A COPY OF THIS ANALYSIS REPORT IS SUBMITTED WITH THE LAND USE APPLICATION TO THE CITY.



DATE:	NO.	REVISION

FIRWOOD DESIGN GROUP
359 EAST HISTORIC COLUMBIA RIVER HIGHWAY
TROUTDALE, OREGON 97060
BUS: (503) 668-3737 + FAX: (503) 668-3788

SCOTT HOLDEN
100 S GARFIELD ST
NEWBERG, OR 97132

PRELIMINARY SITE & UTILITY PLAN
8-LOT SUBDIVISION

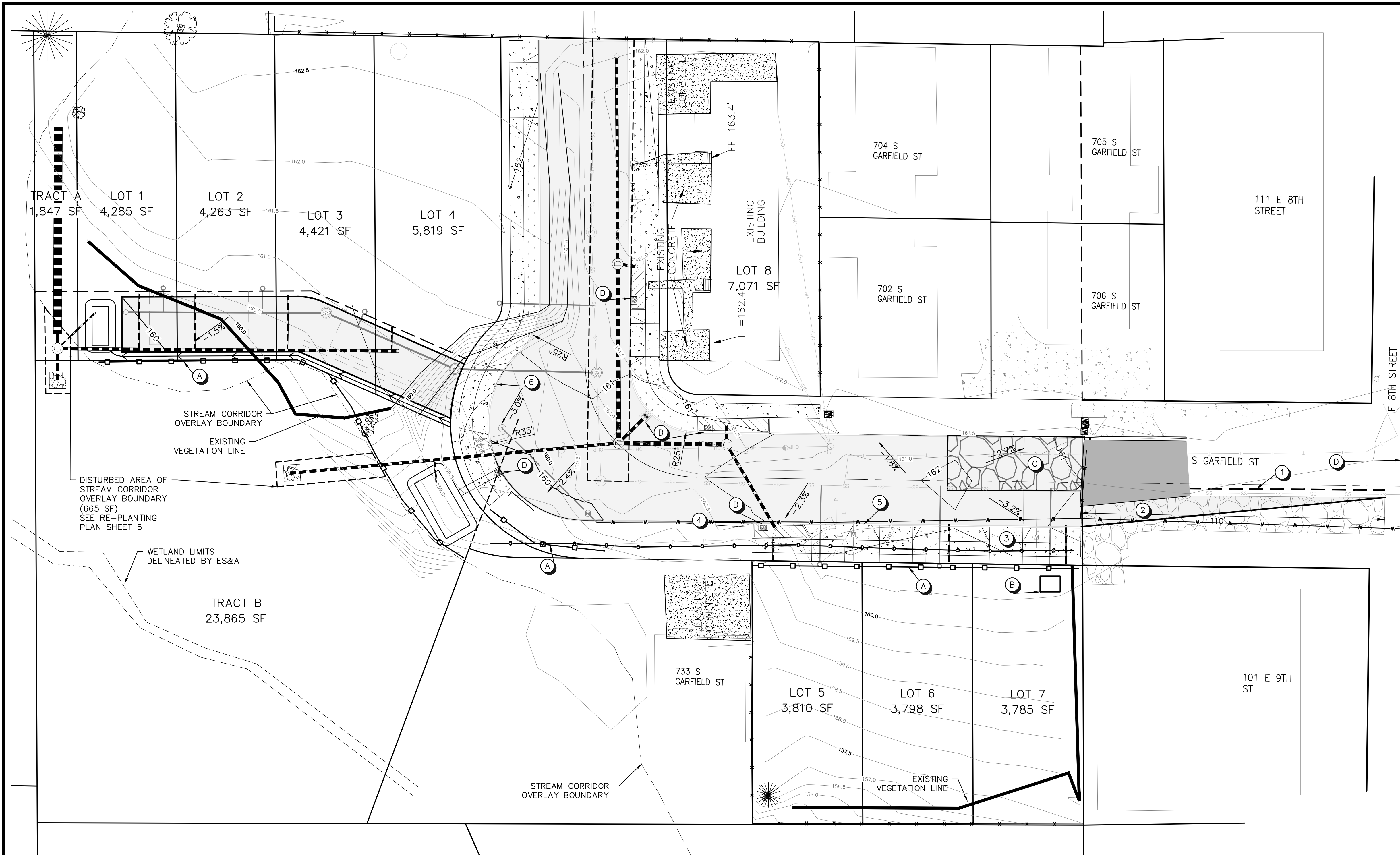

STREET NOTES:

- ① SAWCUT LINE, MIN. 2' INTO EXISTING ASPHALT
- ② 110' ASPHALT TAPER TO EXISTING ROAD EDGE, PER AASTHO GREEN BOOK CHAPTER 5C-2, BASED ON 25 MPH DESIGN SPEED AND 11' ROAD WIDTH LOSS.
- ③ NEW 12' DRIVEWAY APPROACH FOR EACH LOT (TYP)
- ④ 12' CURB CUT FOR EXISTING HOME AT 733 S GARFIELD ST
- ⑤ NEW 6" EXPOSURE STANDARD CUTB AND GUTTER ALONG NEW S GARFIELD ST
- ⑥ NEW 24' WIDE DRIVEWAY.

ESC NOTES:

- Ⓐ INSTALL SEDIMENT FENCE DOWNHILL OF ALL GRADING ACTIVITIES
- Ⓑ CONCRETE WASH OUT
- Ⓒ GRAVEL CONSTRUCTION ENTRANCE
- Ⓓ INSTALL INLET PROTECTION ON ALL EXISTING AND PROPOSED STORM DRAIN INLETS WITHIN 200' DOWNSTREAM OF THE PROJECT SITE.

ESTIMATED SITE DATA:

AREA OF DISTURBANCE: 57,800 SF [1.3 ACRES] (INCLUDE ALL OF LOTS 1-7 AND TRACT A, AND DISTURBED AREA OF LOT 8 AND TRACT B)

NEW ASPHALT ROAD: 14,860 SF

NEW CONCRETE SIDEWALK: 3,090 SF

PROPOSED FINISH GRADE TO EXISTING GRADE
 CUT: 120 CY
 FILL: 290 CY

ENGINEER'S ESTIMATE IS APPROXIMATE AND PROVIDED FOR REFERENCE ONLY. CONTRACTOR RESPONSIBLE FOR TAKEOFFS USED IN BIDDING AND ACTUAL QUANTITIES OF IMPORTED/EXPORTED MATERIAL AS NEEDED FOR CONSTRUCTION

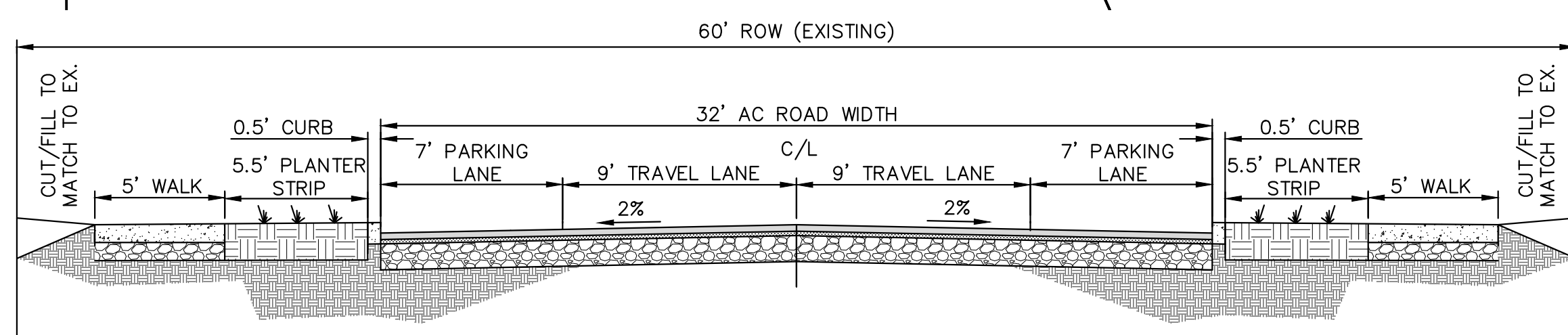

S GARFIELD ST TYPICAL SECTION
SCALE: N.T.S.

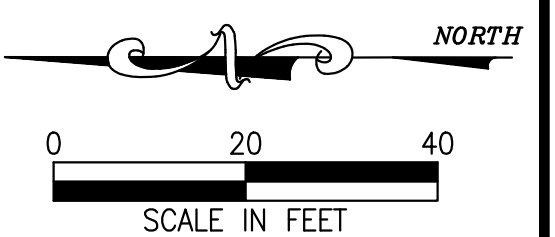

EXPIRES: 06/30/23
SIGNATURE DATE: 01/31/23

DATE:	NO.	REVISION	DRAWN:	DESIGNED:	CHECKED:
			SCALE: AS SHOWN	DATE: JANUARY 2023	
			PROJECT NO. E21-049		



359 EAST HISTORIC COLUMBIA RIVER HIGHWAY
TROUTDALE, OREGON 97060
BUS: (503) 668-3737 + FAX: (503) 668-3788

SCOTT HOLDEN
100 S GARFIELD ST
NEWBERG, OR 97132

PRELIMINARY GRADING & ESC PLAN
8-LOT SUBDIVISION

5
7

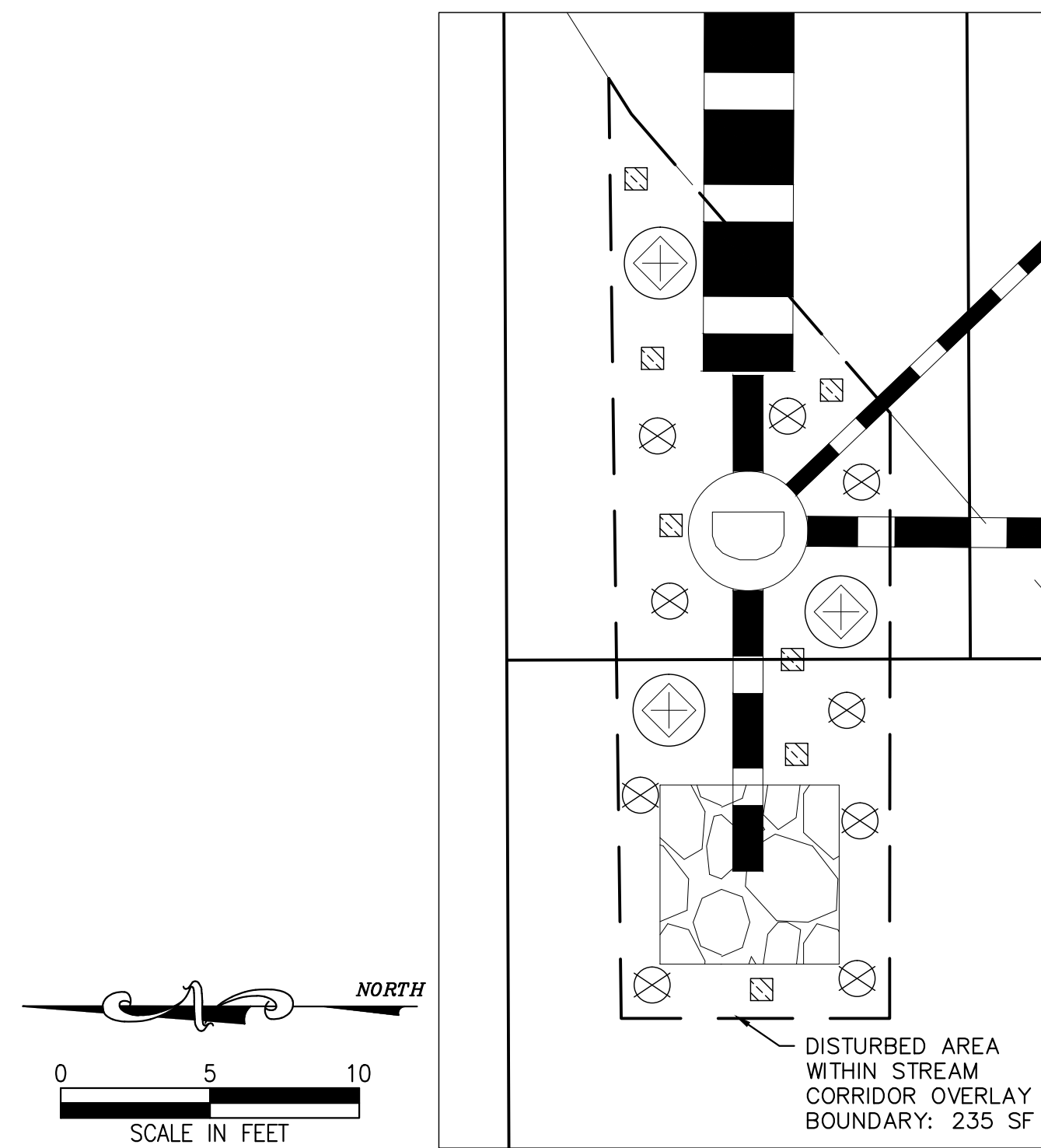

MITIGATION REPLANTING DETAIL
SCALE: 1"=5'

- LEGEND**
- TREE
 - LARGE SHRUB
 - SMALL SHRUB
 - GRASSES, GROUNDCOVER

MITIGATION NOTES:

- ALL DISTURBED AREAS SHALL BE REGRADED AND CONTOURED TO APPEAR NATURAL.
- ALL FILL MATERIAL SHALL BE NATIVE SOIL.
- REPLANTING SHALL BE REQUIRED USING A COMBINATION OF TREES, SHRUBS AND GRASS.
- AREAS TO BE REPLANTED MUST BE COMPLETED AT THE TIME OF FINAL INSPECTION OR COMPLETION OF THE WORK.
- EXISTING VEGETATION THAT CAN BE SAVED AND REPLANTED IS ENCOURAGED, ALTHOUGH NOT REQUIRED.
- ALL DISTURBED AREAS SHALL BE REPLANTED TO ACHIEVE 90 PERCENT COVER IN ONE YEAR.
- ALL DISTURBED AREAS SHALL BE PROTECTED WITH EROSION CONTROL DEVICES PRIOR TO CONSTRUCTION ACTIVITY. THESE DEVICES SHALL REMAIN IN PLACE UNTIL 90 PERCENT COVER IS ACHIEVED.

PLANTING SCHEDULE

TYPE	QTY	BOTANICAL NAME	COMMON NAME	SIZE/HEIGHT	SPACING/WIDTH
	1	RHAMNUS PURHSIANA	CASCARA	30'	20'
	4	AMELANCHIER ALNIFOLIA	WESTERN SERVICEBERRY	6'	10'
	3	SAMBUCUS RACEMOSA	RED ELDERBERRY	8'	6'
	7	SYMPHORICARPOS ALBUS	COMMON SNOWBERRY	3'	2'
	7	RIBES LOBBI	GUMMY GOOSEBERRY	4'	4'
	6	ROSA GYMNOCARPA	BALDHIP ROSE	5'	2'
	AS NECESSARY	JUNCUS ENSIFOLIUS	DAGGER-LEAF RUSH	1'	1'
	AS NECESSARY	ATHYRIUM FILIX-FEMINA	LADY FERN	4'	2'

PLANTING NOTES:

1. ALL PLANTS AND PLANTINGS SHALL CONFORM TO CITY OF NEWBERG STANDARDS.
2. CONTRACTOR IS RESPONSIBLE FOR VERIFYING PLANT QUANTITIES. IF DISCREPANCIES OCCUR, DESIGN INTENT PREVAILS OVER QUANTITIES LISTED.
3. SOIL PREPARATION: GROWING MEDIUM SHALL MEET CITY OF NEWBERG AND YAMHILL COUNTY STANDARDS FOR NATIVE SOIL MIXES.
4. PLANTING SYMBOLS ARE MEANT TO CONVEY GENERAL PLANT LOCATION. PLANT COVERAGE, SPACING, AND LAYOUT SHALL BE CONSISTENT WITH THE SPACING LISTED IN THE PLANT LEGEND FOR FULL COVERAGE. ADJUST AS NECESSARY TO AVOID CONFLICTS WITH UTILITIES, LIGHTS, EXISTING VEGETATION, ETC.

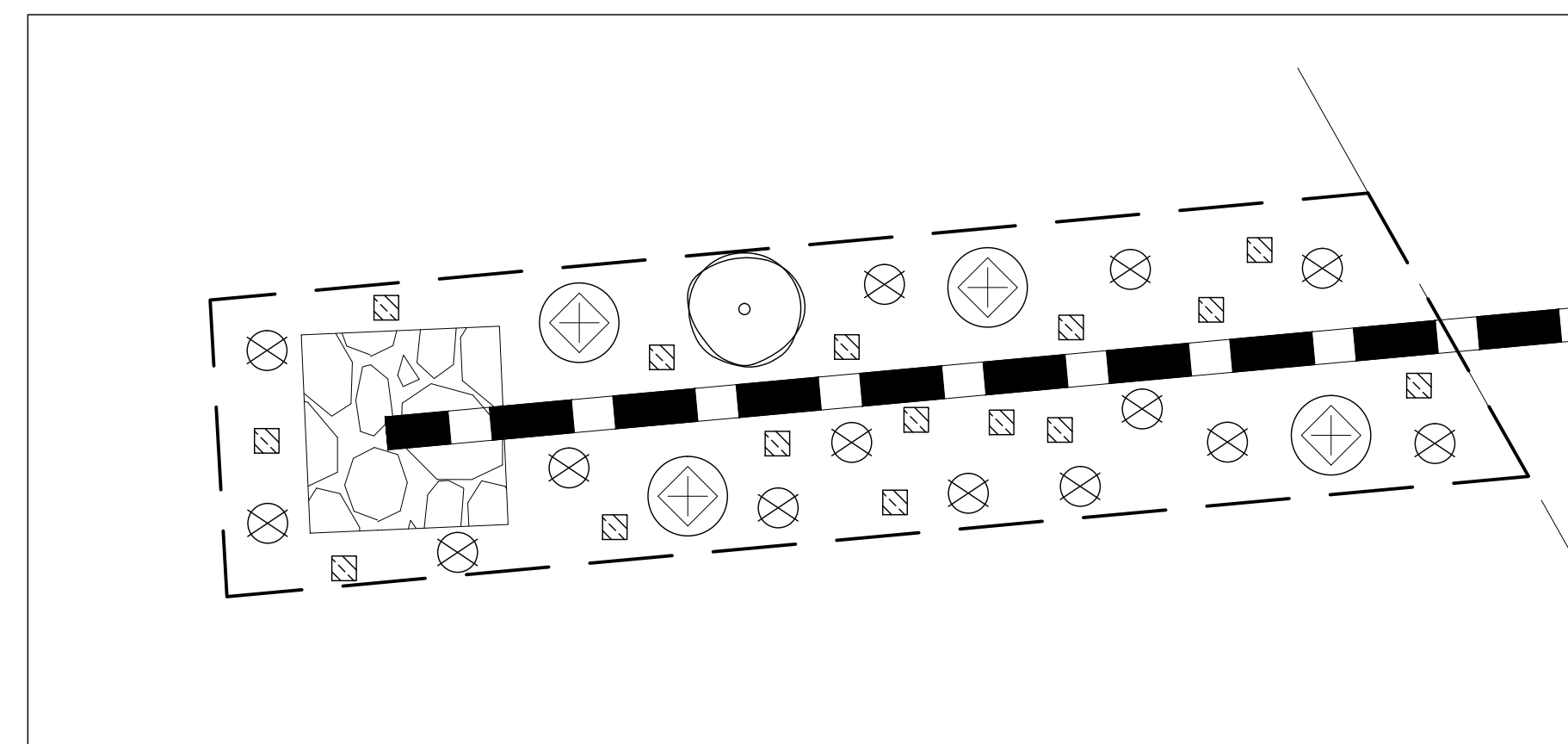

MITIGATION REPLANTING DETAIL
SCALE: 1"=5'



EXPIRES: 06/30/23
SIGNATURE DATE: 01/31/23

DATE	NO.	REVISION

DRAWN:	DESIGNED:	CHECKED:
SCALE: AS SHOWN	DATE: JANUARY 2023	
PROJECT NO. E21-049		



359 EAST HISTORIC COLUMBIA RIVER HIGHWAY
TROUTDALE, OREGON 97060
BUS: (503) 668-3737 + FAX: (503) 668-3788

SCOTT HOLDEN
100 S GARFIELD ST
NEWBERG, OR 97132

MITIGATION & RE-PLANTING PLAN
8-LOT SUBDIVISION

6
7

CITY OF NEWBERG EROSION CONTROL GENERAL NOTES

1. THE IMPLEMENTATION OF THIS ESC PLAN AND THE CONSTRUCTION, MAINTENANCE, REPLACEMENT, AND UPGRADING OF THE ESC FACILITIES IS THE RESPONSIBILITY OF THE APPLICANT/CONTRACTOR UNTIL ALL CONSTRUCTION IS COMPLETED, APPROVED AND VEGETATION/LANDSCAPING IS ESTABLISHED.
2. THE ESC PLAN, ANY REVISIONS, AND INSPECTION LOGS SHALL BE KEPT ONSITE AT ALL TIMES.
3. THE ESC MEASURES SHOWN ON THE PLAN ARE THE MINIMUM REQUIREMENTS FOR THE PROJECT SITE AND SHALL BE UPGRADED AS NEEDED TO MAINTAIN COMPLIANCE WITH ALL REGULATIONS.
4. ALL ESC MEASURES SHALL BE APPROVED, IN PLACE, AND FUNCTIONAL PRIOR TO ANY GROUND DISTURBANCE OF THE SITE. CONTRACTOR SHALL MAINTAIN ALL ESC MEASURES THROUGHOUT CONSTRUCTION.
5. CLEARING LIMITS, CRITICAL RIPARIAN AREAS, BUFFER ZONES, AND PRESERVED VEGETATION (INCLUDING IMPORTANT TREES AND ASSOCIATED CRITICAL ROOT ZONES) SHALL HAVE HIGH VISIBILITY FENCE INSTALLED BEFORE GRADING OR CONSTRUCTION TO IDENTIFY, MARK, AND PROTECT THE AREAS.
6. CONSTRUCTION ACTIVITIES WILL AVOID OR MINIMIZE ANY EXCAVATION OR OTHER SOIL DESTABILIZATION FROM OCTOBER 1ST TO MAY 31ST OF THE FOLLOWING YEAR.
7. TEMPORARY SITE STABILIZATION MEASURES WILL BE INSTALLED AT THE END OF THE SHIFT BEFORE A HOLIDAY OR WEEKEND OR AT THE END OF EACH WORKDAY IF RAIN IS FORECAST IN THE NEXT 24 HOURS.
8. SEDIMENT CONTROLS MUST BE INSTALLED AND MAINTAINED ALONG THE SITE PERIMETER ON ALL DOWN-GRADIENT SIDES OF THE CONSTRUCTION SITE AND AT ALL ACTIVE AND OPERATIONAL INTERNAL STORMDRAINS AT ALL TIMES DURING CONSTRUCTION.
9. DRY METHODS MUST BE USED TO REMOVE SEDIMENT AND CONCRETE SWEEPINGS FROM AREAS WHERE DISCHARGE IS LIKELY TO THE STORM DRAINS, STREETS, WATERCOURSES, OR SENSITIVE AREAS.
10. ALL DIRT AND DEBRIS TRACKED ONTO STREETS MUST BE REMOVED IMMEDIATELY IF IT CAN BE SPREAD BY TRAFFIC OR OTHERWISE REACH STORM DRAINS, WATERCOURSES, OR SENSITIVE AREAS.
11. SEDIMENT DISCHARGED OFFSITE MUST BE PLACED BACK ONSITE WITHIN 24 HOURS AND STABILIZED. IN-STREAM WORK SHALL BE PERFORMED IN ACCORDANCE WITH THE PROCEDURES AND TIMEFRAMES OF THE OREGON DEPARTMENT OF STATE LANDS.
12. NO SEDIMENT-LADEN WATER MAY BE PUMPED, DIVERTED, OR OTHERWISE DISCHARGED OFFSITE UNLESS APPROVED BY THE ESC PLAN.
13. SEDIMENT MUST BE REMOVED WHEN IT HAS REACHED THE LEVEL SPECIFIED IN THE STANDARD DETAIL.
14. SEDIMENT MUST BE REMOVED FROM SUMPED STRUCTURES WHEN THE SEDIMENT RETENTION CAPACITY HAS BEEN REDUCED BY 1/3RD AND WITHIN 30 DAYS OF PROJECT COMPLETION.
15. WHEN REMOVING SATURATED SOILS FROM THE SITE, EITHER WATERTIGHT TRUCKS MUST BE USED OR LOADS MUST BE DRAINED ONSITE UNTIL DRIPPING HAS BEEN REDUCED TO MINIMIZE SPILLAGE.
16. EROSION CONTROL MEASURES WILL BE INSPECTED ON ACTIVE SITES AT LEAST WEEKLY OR AFTER PRECIPITATION IN EXCESS OF 0.5 INCHES IN 24 HOURS. IF A SITE WILL BE INACTIVE MORE THANFOURTEEN (14) DAYS, EROSION CONTROL MEASURES WILL BE INSPECTED PRIOR TO THE INACTIVE PERIOD AND EVERY TWO (2) WEEKS DURING THE INACTIVE PERIOD.
17. ALL CONSTRUCTION SITES MUST FOLLOW PROPER STORAGE, APPLICATION, AND DISPOSAL PROCEDURES OF CONSTRUCTION MATERIALS. NO DUMPING OR DISPOSAL OF CONSTRUCTION DEBRIS, WASTE, OR SPOIL MATERIAL WILL OCCUR IN ANY STREAM, STORMWATER SYSTEM, WETLANDS, SURFACE WATERS, OR OTHER WATERCOURSES OR SENSITIVE AREAS.
18. WRITTEN SPILL PREVENTION AND RESPONSE PROCEDURES ARE REQUIRED FOR ALL SITES.
19. TOXIC AND HAZARDOUS MATERIALS MUST HAVE COVER AND SECONDARY CONTAINMENT.
20. CONCRETE TRUCKS SHALL NOT DISCHARGE WASHWATER WHERE IT IS LIKELY TO FLOW INTO STORM DRAINS, STREETS, WATERCOURSES, OR SENSITIVE AREAS.
21. PAVING ACTIVITIES SHALL BE MINIMIZED BETWEEN OCTOBER 1ST AND MAY 31ST OF THE FOLLOWING YEAR TO AVOID POTENTIAL DISCHARGE OF PAVING CHEMICALS INTO THE STORM DRAINS, STREETS, WATERCOURSES, OR SENSITIVE AREAS.
22. ALL ESC MEASURES SHALL BE REMOVED FROM THE SITE 30 DAYS AFTER CONSTRUCTION IS COMPLETED AND APPROVED BY THE CITY.

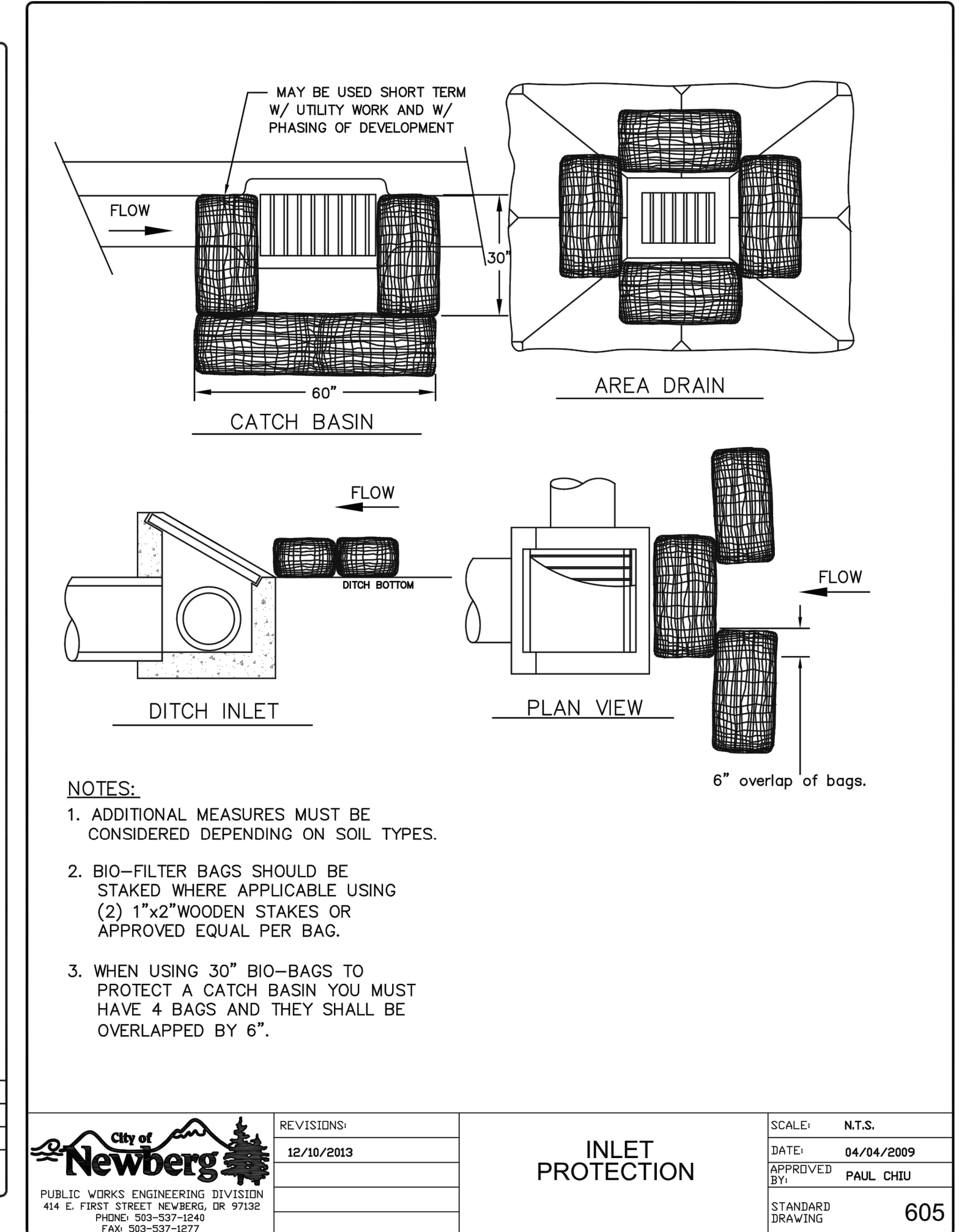
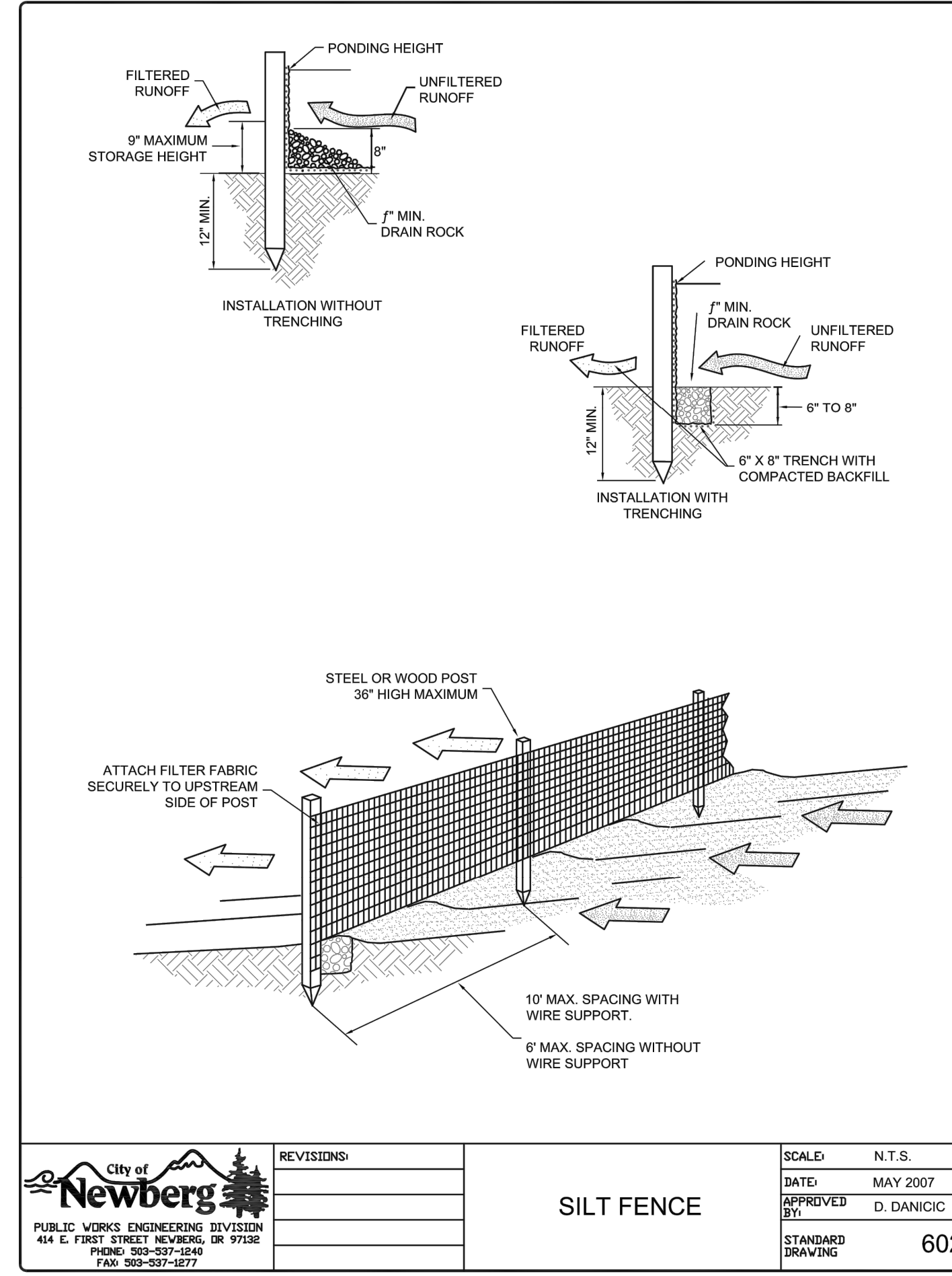
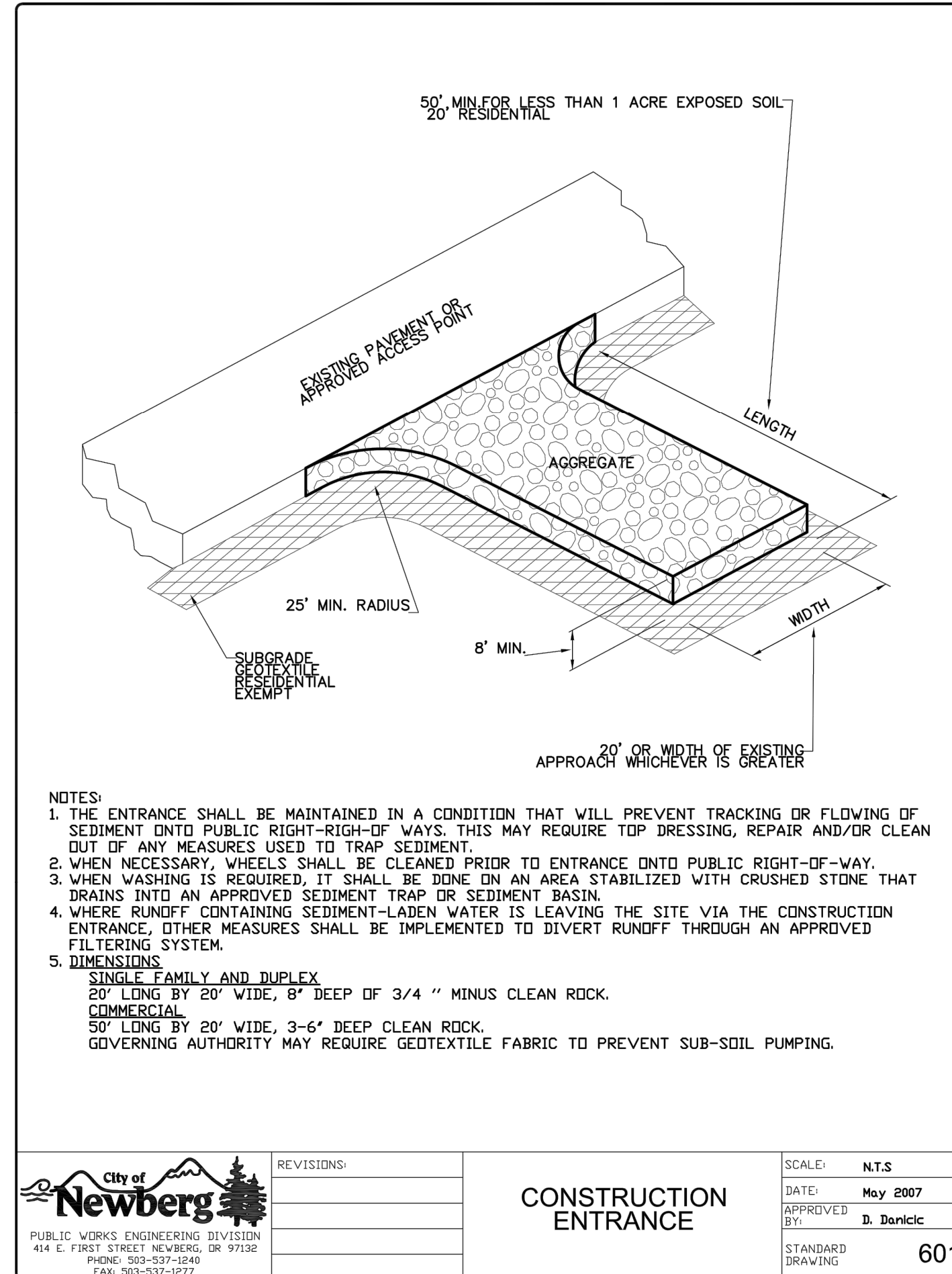

DATE:	NO.	REVISION
DRAWN: DESIGNED: CHECKED:		
SCALE: AS SHOWN DATE: JANUARY 2023		
PROJECT NO. E21-049		



359 EAST HISTORIC COLUMBIA RIVER HIGHWAY
TROUTDALE, OREGON 97060
BUS: (503) 668-3737 + FAX: (503) 668-3788

SCOTT HOLDEN
100 S GARFIELD ST
NEWBERG, OR 97132

ESC DETAILS & NOTES
8-LOT SUBDIVISION



EXPIRES: 06/30/23
SIGNATURE DATE: 01/31/23