



TYPE III APPLICATION (QUASI-JUDICIAL REVIEW)

File #: _____

TYPES – PLEASE CHECK ONE:

- Annexation
- Comprehensive Plan Amendment (site specific)
- Zoning Amendment (site specific)
- Historic Landmark Modification/alteration

- Conditional Use Permit
- Type III Major Modification
- Planned Unit Development
- Other: (Explain) _____

APPLICANT INFORMATION:

APPLICANT: Sasha Callahan and Leo Eguchi
 ADDRESS: 9 Arborway Terrace #2, Jamaica Plain, MA 02130
 EMAIL ADDRESS: sashacallahan@gmail.com
 PHONE: _____ MOBILE: 617-283-7543 FAX: _____
 OWNER (if different from above): _____ PHONE: _____
 ADDRESS: _____
 ENGINEER/SURVEYOR: _____ PHONE: _____
 ADDRESS: _____

GENERAL INFORMATION:

PROJECT NAME: Arioso House PROJECT LOCATION: 107 W Ashley Ct, Newberg OR 97132
 PROJECT DESCRIPTION/USE: Lodging/Vacation Home Rental
 MAP/TAX LOT NO. (i.e.3200AB-400): R3218AC-01400 ZONE: R1 SITE SIZE: 5728 SQ. FT. ACRE
 COMP PLAN DESIGNATION: _____ TOPOGRAPHY: _____
 CURRENT USE: Single Family Residence
 SURROUNDING USES:
 NORTH: SFR SOUTH: SFR
 EAST: SFR WEST: SFR

SPECIFIC PROJECT CRITERIA AND REQUIREMENTS ARE ATTACHED

General Checklist: Fees Public Notice Information Current Title Report Written Criteria Response Owner Signature

For detailed checklists, applicable criteria for the written criteria response, and number of copies per application type, turn to:

Annexationp. 15
Comprehensive Plan / Zoning Map Amendment (site specific)p. 19
Conditional Use Permitp. 21
Historic Landmark Modification/Alterationp. 23
Planned Unit Developmentp.26

The above statements and information herein contained are in all respects true, complete, and correct to the best of my knowledge and belief. Tentative plans must substantially conform to all standards, regulations, and procedures officially adopted by the City of Newberg. All owners must sign the application or submit letters of consent. Incomplete or missing information may delay the approval process.



 Applicant Signature Date

Sasha Callahan

Print Name



 Owner Signature Date

Leo Eguchi

Print Name

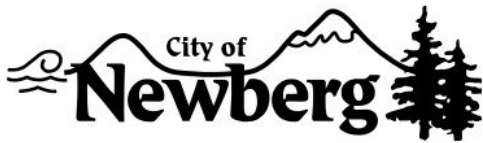

Community Development Department

P.O. Box 970 • 414 E First Street • Newberg, Oregon 97132
503-537-1240. Fax 503-537-1272 www.newbergoregon.gov

NOTICE OF PLANNING COMMISSION HEARING ON A CONDITIONAL USE PERMIT – VACATION RENTAL

A property owner in your neighborhood submitted an application to the City of Newberg for a conditional use permit to *use their home as a short-term vacation rental*. The Newberg Planning Commission will hold a hearing on July 14 at 7 p.m, via. Zoom (<https://us06web.zoom.us/j/82551426456>) to evaluate the proposal. You are invited to take part in the City's review of this project by sending in your written comments or by testifying before the Planning Commission. For more details about giving comments, please see the back of this sheet.

The development would include a short-term lodging rental, with a limit on occupancy to six adults. Quiet hours from 10pm – 7 am, no parties or events. No street parking. No changes to the existing structure or site to retain an appearance consistent with the current neighborhood.

APPLICANT: *Sasha Callahan & Leo Eguchi*

TELEPHONE: *617-283-7543*

PROPERTY OWNER: *Sasha Callahan & Leo Eguchi*

LOCATION: *107 W Ashley Ct, Newberg, OR 97132*

TAX LOT NUMBER: *Yamhill County Tax Map and Lot Number R3218AC 01400*



Working Together For A Better Community-Serious About Service"

Z:\WPSFILES\FILES\CUP (Conditional Use Permits)\2022\CUP22-0009 107 W Ashley Ct-Vacation Rental\CUP22-0009 107 W Ashley Ct Mailed Notice.doc

We are mailing you information about this project because you own land within 500 feet of the proposed conditional use. We invite you to send any written comments for or against the proposal within 20 days from the date this notice is mailed. We invite you to participate in the land use hearing scheduled before the Planning Commission. If you wish to participate in the hearing, you or a representative may do so by video conference. Oral testimony typically is limited to five minutes per speaker.

If you mail your comments to the City, please put the following information on the outside of the envelope:

Written Comments: CUP22-0009
City of Newberg
Community Development Department
PO Box 970
Newberg, OR 97132

All written comments must be turned in by 4:30 p.m. on Tuesday, July 5, 2022. Written information received after this time will be read out loud at the hearing subject to time limits for speakers and will be included in the record if there are further proceedings.

You can look over all the information about this project or drop comments off at Newberg City Hall, 414 E. First Street. You can also buy copies of the information for a cost of 25 cents a page. Application material can also be accessed at

<https://www.newbergoregon.gov/planning/page/cup22-0009-vacation-rental-107-w-ashley-ct>

A staff report relating to the proposal will be available for inspection at no cost seven days prior to the public hearing. If you have any questions about the project, you can call the Newberg Planning Division at 503-537-1240.

Any issue which might be raised in an appeal of this case to the Land Use Board of Appeals (LUBA) must be raised during the public hearing process. You must include enough detail to enable the decision maker an opportunity to respond. The applicable criteria used to make a decision on this application for a conditional use and a vacation rental approval are found in Newberg Development Code Sections 15.225.060 and 15.445.330 – 340.

Prior to the conclusion of the initial evidentiary hearing, any participant may request an opportunity to present additional evidence, arguments or testimony regarding the application through a continuance or extension of the record. Failure of an issue to be raised in the hearing, in person or by letter, or failure to provide statements or evidence sufficient to afford the decision maker an opportunity to respond to the issue precludes appeal to the State Land Use Board of Appeals based on that issue.

The Planning Commission will make a decision at the end of the public hearing process. If you participate in the public hearing process, either by testifying during the public hearing, or by sending in written comments, you will be sent information about any decision made by the City relating to this project.

Date Mailed: **June 15, 2022**

MICHAEL & ABIGAIL FAVALE
OR CURRENT RESIDENT
1810 N MAIN ST
NEWBERG OR 97132

SEAN & AMANDA OWENS
OR CURRENT RESIDENT
104 CRESTVIEW DR
NEWBERG OR 97132

MARK & CYNTHIA HEINTZ
OR CURRENT RESIDENT
1806 N MAIN ST
NEWBERG OR 97132

GEORGE & DEBBY RABE
OR CURRENT RESIDENT
17616 NE LEANDER DR
SHERWOOD OR 97140

JEFF & SARAH GRIDER
OR CURRENT RESIDENT
104 COLUMBIA DR
NEWBERG OR 97132

BRYAN & KIMBERLY BOYD
OR CURRENT RESIDENT
212 PINEHURST CT
NEWBERG OR 97132

BRYAN & KIMBERLY BOYD
OR CURRENT RESIDENT
208 W PINEHURST CT
NEWBERG OR 97132

JOHNSON CHARLES & DONNA
REV LIVING TRUST
OR CURRENT RESIDENT
204 PINEHURST CT
NEWBERG OR 97132

DENNIS & SANDRA MILLHOLLIN
OR CURRENT RESIDENT
200 PINEHURST CT
NEWBERG OR 97132

MICHAEL EIGNER
OR CURRENT RESIDENT
112 PINEHURST CT
NEWBERG OR 97132

JAVASIPPER LLC
OR CURRENT RESIDENT
C/O TIMOTHY C CORNELL PO BOX
997
NEWBERG OR 97132

TRAVIS & KATIE LONG
OR CURRENT RESIDENT
104 PINEHURST CT
NEWBERG OR 97132

ROSCOE HOWARD III & SUSAN
HOWARD
OR CURRENT RESIDENT
4205 SE RIVERSIDE LP
MCMINNVILLE OR 97128

ISIDRO MARTINEZ-AYUNGUA
OR CURRENT RESIDENT
1718 N MAIN ST
NEWBERG OR 97132

DANIEL HATCHER
OR CURRENT RESIDENT
101 PINEHURST DR
NEWBERG OR 97132

LUIS NUNO
OR CURRENT RESIDENT
105 PINEHURST DR
NEWBERG OR 97132

LONNY & DAWN ANDERSON
OR CURRENT RESIDENT
109 PINEHURST DR
NEWBERG OR 97132

MCDANIEL LIVING TRUST
OR CURRENT RESIDENT
201 E PINEHURST DR
NEWBERG OR 97132

CAMERON & LISA HELIKSON
OR CURRENT RESIDENT
100 PINEHURST DR
NEWBERG OR 97132

ROGER & SIDNEY NEWELL
OR CURRENT RESIDENT
104 PINEHURST DR
NEWBERG OR 97132

JACK & ANGELA MAY
OR CURRENT RESIDENT
2220 THORNE ST
NEWBERG OR 97132

FRANK & CAROLETA PISCITELLI
OR CURRENT RESIDENT
112 W COLUMBIA DR
NEWBERG OR 97132

MICHELE VONDRACHEK
OR CURRENT RESIDENT
315 W COLUMBIA ST
NEWBERG OR 97132

BILL & MAUREEN ROGERS
OR CURRENT RESIDENT
316 NE COLUMBIA DR
NEWBERG OR 97132

RICHARD & ANNETTE ROST
OR CURRENT RESIDENT
1711 N MAIN ST
NEWBERG OR 97132

THOMAS RUIZ JR & LOIS RUIZ
OR CURRENT RESIDENT
211 PINEHURST CT
NEWBERG OR 97132

THOMPSON ROBERT E & JANICE
TRUSTEES OF
OR CURRENT RESIDENT
17940 NE LEWIS ROGERS LN
NEWBERG OR 97132

KIMBERLY & MIHAIL MIHAYLOV
OR CURRENT RESIDENT
1437 N MAIN ST
NEWBERG OR 97132

ALBERT & JUDY LUTZE
OR CURRENT RESIDENT
21575 NE RED HILLS LN
DUNDEE OR 97115

DON & DONNA ANGEVINE
OR CURRENT RESIDENT
201 E COLUMBIA DR
NEWBERG OR 97132

PERRY MICK & ELISABETH
FREISE-MICK
OR CURRENT RESIDENT
PO BOX 564
NEWBERG OR 97132

FREDERICK & LINDA BOETSCH
OR CURRENT RESIDENT
PO BOX 191
CENTRALIA WA

OLIVER & DAWN HALL
OR CURRENT RESIDENT
119 NE COLUMBIA DR
NEWBERG OR 97132

ALEXANDRA RIALS & STEPHEN
MCCLINTOCK
OR CURRENT RESIDENT
1819 N MAIN ST
NEWBERG OR 97132

CECIL & ALMA LOGGAINS
OR CURRENT RESIDENT
115 W COLUMBIA DR
NEWBERG OR 97132

JEREMY & JESSICA HANEY
OR CURRENT RESIDENT
2115 SAM PARRETT DR
NEWBERG OR 97132

MIKE & BETHANY ALPERT
OR CURRENT RESIDENT
400 W COLUMBIA DR
NEWBERG OR 97132

GLENN & SHARON DUBLE
OR CURRENT RESIDENT
1603 N MAIN ST
NEWBERG OR 97132

MICHAEL & AMANDA DAIGLE
OR CURRENT RESIDENT
1607 N MAIN ST
NEWBERG OR 97132

CHRISTOPHER & HEATHER
MASON
OR CURRENT RESIDENT
105 W PINEHURST CT
NEWBERG OR 97132

MARK & JEANNA BURGIN
OR CURRENT RESIDENT
103 PINEHURST CT
NEWBERG OR 97132

WILLIAM & BRENDA JOLLIFF
OR CURRENT RESIDENT
207 PINEHURST CT
NEWBERG OR 97132

BRIAN & LYDIA ANDERSON
OR CURRENT RESIDENT
107 PINEHURST CT
NEWBERG OR 97132

BENJAMIN HERNDON
OR CURRENT RESIDENT
1612 N MAIN ST
NEWBERG OR 97132

STEVEN ROGERS
OR CURRENT RESIDENT
1606 N MAIN ST
NEWBERG OR 97132

GREGORY & CAROLYN PITMAN
OR CURRENT RESIDENT
1712 N MAIN ST
NEWBERG OR 97132

RONALD & KATHLEEN PHILLIPS
OR CURRENT RESIDENT
1716 N MAIN ST
NEWBERG OR 97132

NEWBERG OPEN BIBLE CHURCH
OR CURRENT RESIDENT
1605 N COLLEGE ST
NEWBERG OR 97132

BLUME GREGG L & KATHY S
TRUSTEES FOR
OR CURRENT RESIDENT
400 NE BLUME LN
NEWBERG OR 97132

MARTINO, METTA TRUST
OR CURRENT RESIDENT
PO BOX 391
TUALATIN OR 97062

PIPER REV LIVING TRUST
OR CURRENT RESIDENT
116 ASHLEY CT
NEWBERG OR 97132

PIPER REV LIVING TRUST
OR CURRENT RESIDENT
116 ASHLEY CT
NEWBERG OR 97132

ALAN & MINNIE HALSTEAD
OR CURRENT RESIDENT
119 ASHLEY CT
NEWBERG OR 97132

DAVID & DEBORAH JARVIS
OR CURRENT RESIDENT
123 ASHLEY CT
NEWBERG OR 97132

MELISSA CARTER
OR CURRENT RESIDENT
120 ASHLEY CT
NEWBERG OR 97132

PIPER REV LIVING TRUST
OR CURRENT RESIDENT
116 ASHLEY CT
NEWBERG OR 97132

KENNETH & LINDA WOODWARD
OR CURRENT RESIDENT
112 ASHLEY CT
NEWBERG OR 97132

BRIAN WHITTLE & JULIE HONAKER
OR CURRENT RESIDENT
108 ASHLEY CT
NEWBERG OR 97132

BRIAN DIRKS & LAURIE ADAIR
OR CURRENT RESIDENT
21421 NE FULQUARTZ LANDING
RD
DUNDEE OR 97115

PHILIP & TERYL ANDREWS
OR CURRENT RESIDENT
200 CRESTVIEW DR
NEWBERG OR 97132

RICK & TAMRA DERVALIS
OR CURRENT RESIDENT
1429 PARKSIDE CT
NEWBERG OR 97132

JOSHUA ARIIZUMI
OR CURRENT RESIDENT
1428 CREEKSIDE CT
NEWBERG OR 97132

PAMELA LOVE
OR CURRENT RESIDENT
209 E COLUMBIA DR
NEWBERG OR 97132

DONALD & JENNY WHITMORE
OR CURRENT RESIDENT
205 E COLUMBIA DR
NEWBERG OR 97132

MICHELE VONDRACHEK
OR CURRENT RESIDENT
315 NE COLUMBIA DR
NEWBERG OR 97132

CHURCH PHILIP J
OR CURRENT RESIDENT
1836 N CRATER LN
NEWBERG OR 97132

BRIAN & SUSAN DOAK
OR CURRENT RESIDENT
1850 CRATER LN
NEWBERG OR 97132

LODGE MICHAEL J
OR CURRENT RESIDENT
1902 CRATER LN
NEWBERG OR 97132

RUSHIKESH & EMILY MATKAR
OR CURRENT RESIDENT
1916 N CRATER LN
NEWBERG OR 97132

RACHEL & SAMUEL BREMMER
OR CURRENT RESIDENT
37280 NE WILSONVILLE RD
NEWBERG OR 97132

CATHERINE & KURT FRISCH
OR CURRENT RESIDENT
1420 PARKSIDE CT
NEWBERG OR 97132

FREDERICK & LINDA BOETSCH
OR CURRENT RESIDENT
PO BOX 191
CENTRALIA WA

ALEXANDRA RIALS & STEPHEN
MCCLINTOCK
OR CURRENT RESIDENT
1819 N MAIN ST
NEWBERG OR 97132

NEWBERG CITY OF
OR CURRENT RESIDENT
PO BOX 970
NEWBERG OR 97132

Land Use Notice

Planning Division file number: CUP22-0009

Application for Conditional Use: To be used as a short term vacation rental when the owners are not in residence. Maximum occupancy to be 6 people. No on-street parking. No unattended pets. Quiet hours to be enforced after 10pm.

For further information, please contact:
Newberg Planning & Building Department, 414 E. First Street,
Phone: 503-537-1240

Interactive Planning Map

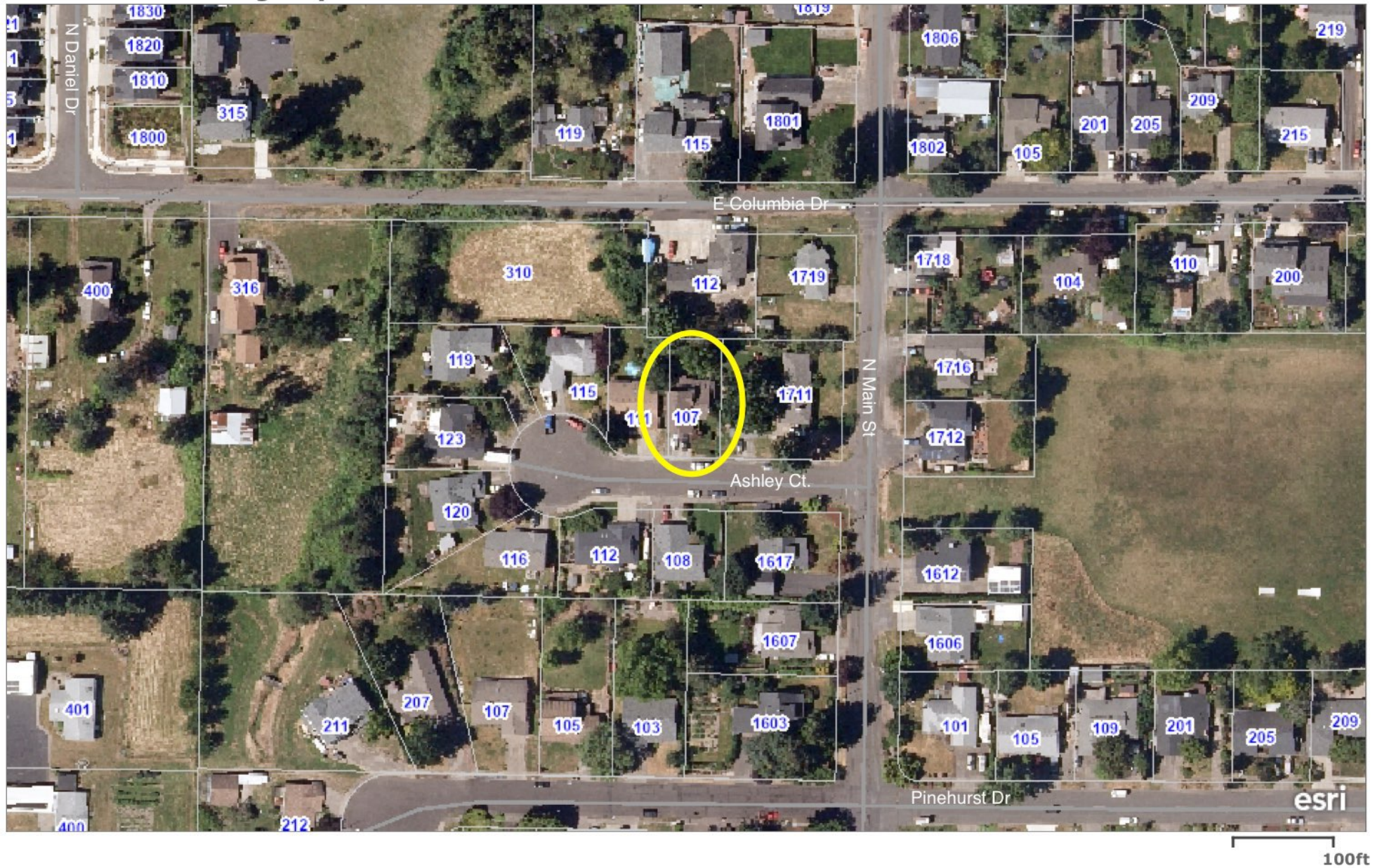

City of Newberg, Oregon Metro, Bureau of Land Management, State of Oregon, State of Oregon DOT, State of Oregon GEO, Esri Canada, Esri, HERE, Garmin, GeoTechnologies, Inc., USGS, EPA, USDA | City of Newberg, Oregon Metro, Geoterra | Oregon Geospatial Enterprise Office, Hazards FIT | Yamhill County Tax Assessor's Office | Originally created by Jan Wolf 2007-present | City of Newberg Planning Department | Jan Wolf | City of Newberg GIS

Public Utilities Map



City of Newberg, Oregon Metro, Bureau of Land Management, State of Oregon, State of Oregon DOT, State of Oregon GEO, Esri Canada, Esri, HERE, Garmin, GeoTechnologies, Inc., USGS, EPA, USDA | City of Newberg, Oregon Metro, Geoterra | Originally created by Jan Wolf 2007-present

Interactive Planning Map



City of Newberg, Oregon Metro, Bureau of Land Management, State of Oregon, State of Oregon DOT, State of Oregon GEO, Esri Canada, Esri, HERE, Garmin, GeoTechnologies, Inc., USGS, EPA, USDA | City of Newberg, Oregon Metro, Geoterra | Oregon Geospatial Enterprise Office, Hazards FIT | Yamhill County Tax Assessor's Office | Originally created by Jan Wolf 2007-present | City of Newberg Planning Department | Jan Wolf | City of Newberg GIS

File No.: 1032-3925874
 Printed: 04/29/2022, 1:21 PM
 Officer/Escrow Officer: Keeley Driscoll/KS
 Settlement Location:
 515 E Hancock, Newberg, OR 97132

First American Title Insurance Company
 515 E Hancock • Newberg, OR 97132
 Phone: (503)538-7361 Fax: (866)800-7290
Final Settlement Statement



First American

Property Address: 107 West Ashley Court, Newberg, OR 97132

Buyer: Sasha Callahan, Leo Eguchi
 Seller: Stephen A. Birchall, Justin M. Cummings
 Lender: Directors Mortgage Inc
 Settlement Date: 04/29/2022
 Disbursement Date: 04/29/2022

I hereby certify that this is a true and correct copy of the original.
 First American Title Company of Oregon

Keeley Driscoll

Description	By	Buyer	
		Debit	Credit
Financial			
Sale Price		562,500.00	
Deposit: Receipt No. 103235032 on 04/28/2022 by Sasha Callahan / Leo Eguchi			154,000.00
Deposit: Receipt No. 103234868 on 04/05/2022 by Sasha Callahan / Leo Eguchi			10,000.00
Loan Amount - Directors Mortgage Inc			416,250.00
Prorations/Adjustments			
County Taxes 04/29/22 to 07/01/22 @\$4,148.56/yr		716.05	
Seller Credit			6,200.00
Loan Charges			
Loan Charges to Directors Mortgage Inc			
Prepaid Interest 04/29/22 to 05/01/22 @\$63.863000/day		127.73	
Processing Fee		595.00	
Underwriting Fee		895.00	
1% of Loan Amount (Points)		4,162.50	
Appraisal Fee	POC-B \$895.00		
Credit Report		86.00	
E-Doc		80.00	
Flood Certification		16.00	
Tax Service		89.00	
Impounds			
Aggregate Adjustment			476.56
Homeowner's Insurance 3 mo(s) @\$68.08/mo		204.24	
County Property Taxes 8 mo(s) @\$345.71/mo		2,765.68	
Title Charges & Escrow / Settlement Charges			
Policy: ALTA Lenders - 2006 EXT to First American Title Insurance Company		455.00	
[OTIRO (209.10-06 or 209.3-06, 208.1-06, 222-06)] REM, Location, Environmental Protection to First		100.00	

Description	Buyer	
	Debit	Credit
American Title Insurance Company		
E-recording Fee to First American Title Insurance Company	10.00	
Escrow/Closing Fee to First American Title Insurance Company	1,012.50	
Escrow/Closing Fee - Other (consumer debt payoffs) to First American Title Insurance Company	30.00	
Outside Signing Fee "if needed" to First American Title Insurance Company	167.00	
Government Recording and Transfer Charges		
Record Warranty Deed-First to Yamhill County Clerk	86.00	
Record Deed of Trust-First to Yamhill County Clerk	156.00	
Miscellaneous		
Homeowner's Insurance Premium to Travelers Insurance	817.00	
Payment on Invoice to Energy Guard Windows POC-B \$283.00		
Pay on account to Bank of America	7,822.14	
Pay on account to Bank of America	83.24	
Pay on account to Discover Bank	1,485.65	
Subtotals	584,461.73	586,926.56
Due To Buyer	2,464.83	
Totals	586,926.56	586,926.56



Escrow Officer: Keeley Driscoll



After recording return to:
Sasha Callahan and Leo Eguchi
9 Arborway Terrace #2
Boston, MA 02130

Until a change is requested all tax
statements shall be sent to the
following address:

Sasha Callahan and Leo Eguchi
9 Arborway Terrace #2
Boston, MA 02130

File No.: 1032-3925874 (kd)
Date: April 04, 2022

THIS SPACE RESERVED FOR RECORDER'S USE

Yamhill County Official Records **202206218**
DMR-DDMR
Stn=1030 WANNERK **04/29/2022 10:34:01 AM**
2Pgs \$10.00 \$11.00 \$5.00 \$60.00 **\$86.00**

I, Brian Van Bergen, County Clerk for Yamhill County, Oregon, certify
that the instrument identified herein was recorded in the Clerk
records.

Brian Van Bergen - County Clerk

3925874
FIRST AMERICAN

STATUTORY WARRANTY DEED

Justin M. Cummings and Stephen A. Birchall, not as tenants in common, but with rights of survivorship, Grantor, conveys and warrants to **Sasha Callahan and Leo Eguchi as tenants by the entirety**, Grantee, the following described real property free of liens and encumbrances, except as specifically set forth herein:

LEGAL DESCRIPTION: Real property in the County of Yamhill, State of Oregon, described as follows:

LOT 9, ASHLEY PARK, IN THE CITY OF NEWBERG, YAMHILL COUNTY, STATE OF OREGON.

Subject to:

1. Covenants, conditions, restrictions and/or easements, if any, affecting title, which may appear in the public record, including those shown on any recorded plat or survey.

The true consideration for this conveyance is **\$562,500.00**. (Here comply with requirements of ORS 93.030)

BEFORE SIGNING OR ACCEPTING THIS INSTRUMENT, THE PERSON TRANSFERRING FEE TITLE SHOULD INQUIRE ABOUT THE PERSON'S RIGHTS, IF ANY, UNDER ORS 195.300, 195.301 AND 195.305 TO 195.336 AND SECTIONS 5 TO 11, CHAPTER 424, OREGON LAWS 2007, SECTIONS 2 TO 9 AND 17, CHAPTER 855, OREGON LAWS 2009, AND SECTIONS 2 TO 7, CHAPTER 8, OREGON LAWS 2010. THIS INSTRUMENT DOES NOT ALLOW USE OF THE PROPERTY DESCRIBED IN THIS INSTRUMENT IN VIOLATION OF APPLICABLE LAND USE LAWS AND REGULATIONS. BEFORE SIGNING OR ACCEPTING THIS INSTRUMENT, THE PERSON ACQUIRING FEE TITLE TO THE PROPERTY SHOULD CHECK WITH THE APPROPRIATE CITY OR COUNTY PLANNING DEPARTMENT TO VERIFY THAT THE UNIT OF LAND BEING TRANSFERRED IS A LAWFULLY ESTABLISHED LOT OR PARCEL, AS DEFINED IN ORS 92.010 OR 215.010, TO VERIFY THE APPROVED USES OF THE LOT OR PARCEL, TO DETERMINE ANY LIMITS ON LAWSUITS AGAINST FARMING OR FOREST PRACTICES, AS DEFINED IN ORS 30.930, AND TO INQUIRE ABOUT THE RIGHTS OF NEIGHBORING PROPERTY OWNERS, IF ANY, UNDER ORS 195.300, 195.301 AND 195.305 TO 195.336 AND SECTIONS 5 TO 11, CHAPTER 424, OREGON LAWS 2007, SECTIONS 2 TO 9 AND 17, CHAPTER 855, OREGON LAWS 2009, AND SECTIONS 2 TO 7, CHAPTER 8, OREGON LAWS 2010.

Dated this 27th day of April, 2022.

Stephen A. Birchall
Stephen A. Birchall

Justin M. Cummings
Justin M. Cummings

STATE OF Washington)
County of Pierce)ss.
Pierce)

This instrument was acknowledged before me on this 27th day of April, 2022 by **Stephen A. Birchall and Justin M. Cummings.**

SUSAN HUGHES
NOTARY PUBLIC
STATE OF WASHINGTON
COMMISSION # 183915
COMMISSION EXPIRES 08/17/2024

Susan Hughes
Notary Public for Washington
My commission expires: 08/17/2024

Notarized online using audio-video communication
This Notarial act involved the use of communication technology.



First American Title

R3218AC 01400
107 W Ashley Ct
Newberg, OR 97132

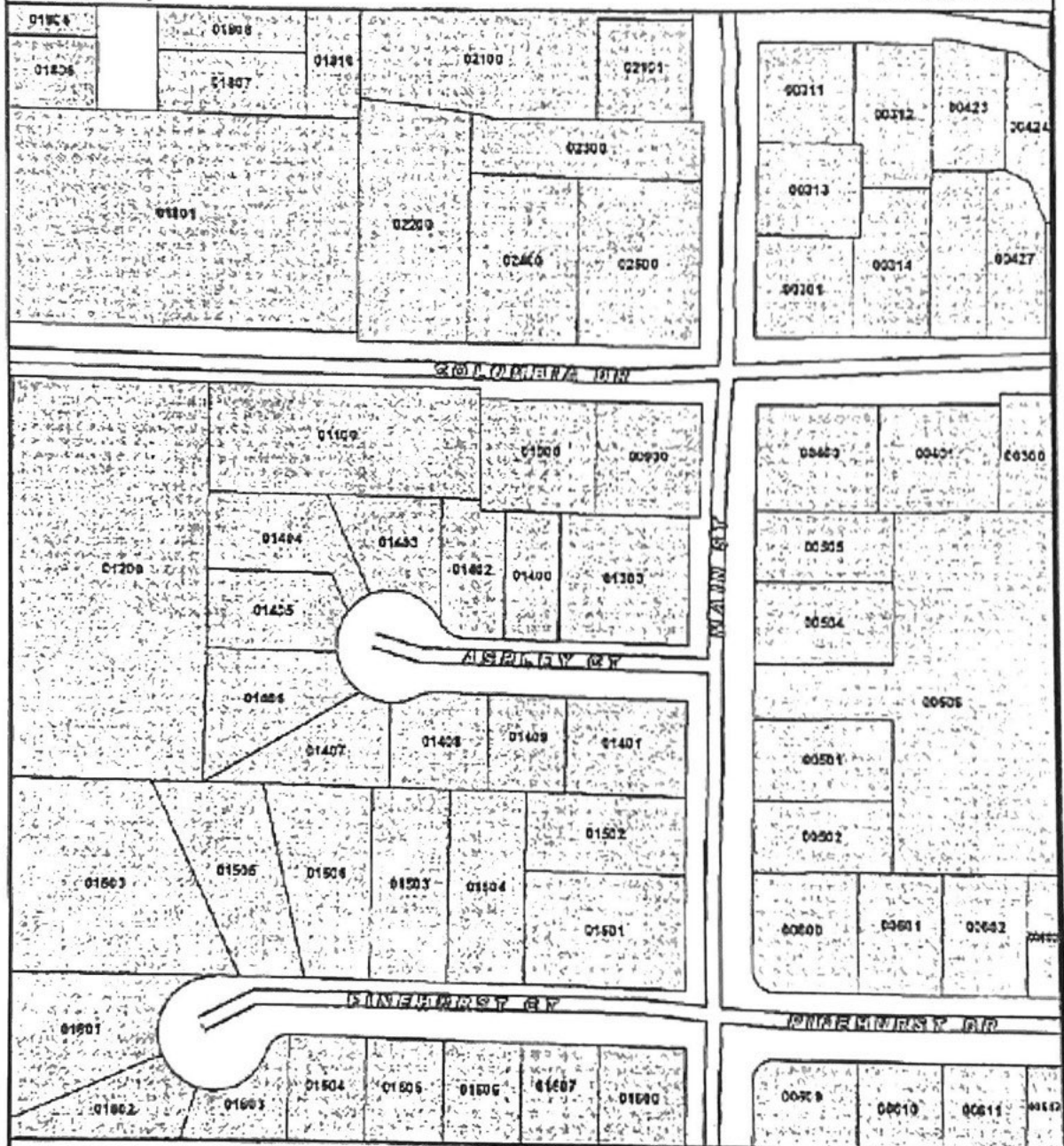

Taxlot



Subject

Taxlot

4/5/2022

First American Title Insurance Company, Member FDIC. Equal Housing Opportunity. This map is for informational purposes only and does not constitute an offer of insurance. For more information, please contact your agent or call 1-800-451-7417. © 2022 First American Title Insurance Company. All rights reserved. This map is not to be used for any other purpose without the express written consent of First American Title Insurance Company.



First American

First American Title Insurance Company

775 NE Evans Street
McMinnville, OR 97128
Phn - (503)376-7363
Fax - (666)800-7294

READ & APPROVED

Order No.: 1032-3925874
April 22, 2022

FOR QUESTIONS REGARDING YOUR CLOSING, PLEASE CONTACT:

KEELEY DRISCOLL, Escrow Officer/Closer
Phone: (503)538-7361 - Fax: (866)800-7290 - Email: kdriscoll@firstam.com
First American Title Insurance Company
515 E Hancock, Newberg, OR 97132

FOR ALL QUESTIONS REGARDING THIS PRELIMINARY REPORT, PLEASE CONTACT:

Clayton Carter, Title Officer
Phone: (503)376-7363 - Fax: (866)800-7294 - Email: ctcarter@firstam.com

Preliminary Title Report

This report is for the exclusive use of the parties herein shown and is preliminary to the issuance of a title insurance policy and shall become void unless a policy is issued, and the full premium paid.

Please be advised that any provision contained in this document, or in a document that is attached, linked or referenced in this document, that under applicable law illegally discriminates against a class of individuals based upon personal characteristics such as race, color, religion, sex, sexual orientation, gender identity, familial status, disability, national origin, or any other legally protected class, is illegal and unenforceable by law.

County Tax Roll Situs Address: 107 West Ashley Court, Newberg, OR 97132

2006 ALTA Owners Standard Coverage	Liability \$	552,500.00	Premium \$	1,083.00 STR
2006 ALTA Owners Extended Coverage	Liability \$		Premium \$	
2006 ALTA Lenders Standard Coverage	Liability \$		Premium \$	
2006 ALTA Lenders Extended Coverage	Liability \$	416,250.00	Premium \$	455.00
Endorsement 9.10, 22 & 9.1			Premium \$	100.00
Govt Service Charge			Cost \$	25.00
Other			Cost \$	

Proposed Insured Lender: Directors Mortgage Inc

Proposed Borrower: Sasha Callahan and Leo Eguchi

We are prepared to issue Title Insurance Policy or Policies of First American Title Insurance Company, a Nebraska Corporation in the form and amount shown above, insuring title to the following described land:

The land referred to in this report is described in Exhibit A attached hereto.

and as of April 01, 2022 at 8:00 a.m., title to the fee simple estate is vested in:

Justin M. Cummings and Stephen A. Birchall, not as tenants in common, but with rights of survivorship

Subject to the exceptions, exclusions, and stipulations which are ordinarily part of such Policy form and the following:

1. Taxes or assessments which are not shown as existing liens by the records of any taxing authority that levies taxes or assessments on real property or by the public records; proceedings by a public agency which may result in taxes or assessments, or notices of such proceedings, whether or not shown by the records of such agency or by the public records.
2. Facts, rights, interests or claims which are not shown by the public records but which could be ascertained by an inspection of the land or by making inquiry of persons in possession thereof.
3. Easements, or claims of easement, not shown by the public records; reservations or exceptions in patents or in Acts authorizing the issuance thereof; water rights, claims or title to water.
4. Any encroachment (of existing improvements located on the subject land onto adjoining land or of existing improvements located on adjoining land onto the subject land), encumbrance, violation, variation, or adverse circumstance affecting the title that would be disclosed by an accurate and complete land survey of the subject land.
5. Any lien, or right to a lien, for services, labor, material, equipment rental or workers compensation heretofore or hereafter furnished, imposed by law and not shown by the public records.

The exceptions to coverage 1-5 inclusive as set forth above will remain on any subsequently issued Standard Coverage Title Insurance Policy.

In order to remove these exceptions to coverage in the issuance of an Extended Coverage Policy the following items are required to be furnished to the Company; additional exceptions to coverage may be added upon review of such information:

- A. Survey or alternative acceptable to the company
- B. Affidavit regarding possession
- C. Proof that there is no new construction or remodeling of any improvement located on the premises. In the event of new construction or remodeling the following is required:
 - i. Satisfactory evidence that no construction liens will be filed; or
 - ii. Adequate security to protect against actual or potential construction liens;
 - iii. Payment of additional premiums as required by the Industry Rate Filing approved by the Insurance Division of the State of Oregon

6. Water rights, claims to water or title to water, whether or not such rights are a matter of public record.

~~X~~ City liens, if any, of the City of Newberg.

Note: There are no liens as of April 05, 2022. All outstanding utility and user fees are not liens and therefore are excluded from coverage.

8. The rights of the public in and to that portion of the premises herein described lying within the limits of streets, roads and highways.

9. Easement on the recorded plat/partition as follows: Five Foot Utility

10. Covenants, conditions, restrictions and/or easements; but deleting any covenant, condition or restriction indicating a preference, limitation or discrimination based on race, color, religion, sex, handicap, family status, or national origin to the extent such covenants, conditions or restrictions violate Title 42, Section 3604(c), of the United States Codes:

Recording Information: November 08, 1994, Film Volume 319, Page 302, Deed and Mortgage Records

X. Deed of Trust and the terms and conditions thereof.
Grantor/Trustor: Justin M. Cummings and Stephen A. Birchall, not as tenants in common, but with rights of survivorship
Grantee/Beneficiary: Mortgage Electronic Registration Systems, Inc., MERS solely as a nominee for Cardinal Financial Company, Limited Partnership, its successors and assigns
Trustee: Fidelity National Agency Solutions
Amount: \$357,000.00
Recorded: March 24, 2021
Recording Information: Instrument No. 2021105907, Deed and Mortgage Records

- END OF EXCEPTIONS -

NOTE: According to the public record, the following deed(s) affecting the property herein described have been recorded within 24 months of the effective date of this report: NONE

NOTE: We find no matters of public record against Sasha Callahan and Leo Eguchi that will take priority over any trust deed, mortgage or other security instrument given to purchase the subject real property as established by ORS 18.165.

NOTE: Taxes for the year 2021-2022 PAID IN FULL

Tax Amount:	\$4,148.56
Map No.:	R3218AC 01400
Property ID:	40538
Tax Code No.:	29.0

Situs Address as disclosed on Yamhill County Tax Roll:

107 West Ashley Court, Newberg, OR 97132

**THANK YOU FOR CHOOSING FIRST AMERICAN TITLE!
WE KNOW YOU HAVE A CHOICE!**

RECORDING INFORMATION

Filing Address: **Yamhill County**
777 Commercial Street SE, Suite 100
Salem, OR 97301

Recording Fees: \$ **81.00** for the first page
\$ **5.00** for each additional page

cc: Sasha Callahan and Leo Eguchi
cc: Stephen A. Birchall and Justin M. Cummings
cc: Directors Mortgage Inc
4550 SouthWest Kruse Way, Suite 275, Lake Oswego, OR 97035
cc: Meri Kerekanich, The Kelly Group Real Estate
215 North Blaine Street, Newberg, OR 97132
cc: Adrienne Brinkerhoff, More Realty, Inc.
16037 SW Upper Boones Ferry Rd #150, Tigard, OR 97224

Exhibit "A"

Real property in the County of Yamhill, State of Oregon, described as follows:

LOT 9, ASHLEY PARK, IN THE CITY OF NEWBERG, YAMHILL COUNTY, STATE OF OREGON.

Arioso House - Sasha Callahan and Leo Eguchi
107 W Ashley Ct.
Newberg, OR 97132

City of Newberg Conditional Use Permit: Written Criteria Response

City of Newberg, Municipal Code 15.225.060 General conditional use permit criteria – Type III:

A.

- The proposed use will be a short-term vacation rental during periods in which the owners (Sasha Callahan and Leo Eguchi) are not in residence.
- The proposed STR is a SFR built in 1995 in the Ashley Park Subdivision.
- The house is a 2-story, 3-bedroom SFR on a 5,728 Sq. Ft. lot. It has direct neighbors to the North, East and West, which are all SFRs.
- During which periods as the owners are away and the property would be used as a STR, it will be managed by Lifestyle Properties, a qualified local STR property management group that will provide a professional lodger screening process and 24-hour assistance during the STR occupation. The management company will perform regular building maintenance plus upkeep of lawn and landscaping. Rental policies will make clear that there will be no noise permitted outside between the hours of 10pm and 7am, and that pets may not be left outside unattended.
- The property has a 2 car garage and 2 car driveway.
- The location, size, design and operating characteristics of the proposed use are expected to have minimal impact on the livability and appropriate development of abutting properties and the surrounding neighborhood.

B.

- The location and plan for this STR will provide attractive and functional accommodations for families and travelers who wish to experience Oregon wine country and have convenient access to George Fox University. The STR is not expected have a negative effect on traffic, as occupancy will be lower than if occupied by full time residents (typically less than 50% of the time).

C.

- The proposed STR will be consistent with Ord. 2451, 12-2-96, Code 2001 §151.210.

City of Newberg, Municipal Code: 15.445.300 - 15.445.350

15.445.300 - Application and Purpose:

107 W Ashley Ct. is single-family home that will be available, advertised, or listed by an agent as available for use, rent for occupancy for periods of less than 30 days.

15.445.310 Where allowed:

107 W Ashley Ct. is a single-family dwelling unit zoned as R-1. According to Chapter 15.305 NMC, its use as vacation rental home is allowed with a conditional use permit.

15.445.320 Registration required:

In agreement with this application, all information will be submitted with the forms, including the name and contact information for the owner, operator and local contact.

15.445.330 Standards:

- A. 107 W Ashley Ct. has a two car garage, plus driveway parking for two additional cars.
- B. Regular refuse collection (trash, recycling, and yard waste) shall be provided.
- C. 107 W Ashley Ct. has 3 conforming bedrooms, with a maximum occupancy of 6 people.
- D. The premises of shall not include any occupied recreational vehicle, trailer, tent or temporary shelter during the rental occupancy.

15.445.340 Registration posting:

The STR will have the vacation rental home registration posted adjacent to the front door, containing the following information:

- A. Megan Carda, Owner & Manager, Lifestyle Properties, LLC, 971.832.3399
- B. In the event of an emergency, call: 911 ; Newberg Police Department: [\(503\) 538-8321](tel:5035388321)
- C. Maximum Occupancy: Six (6)
- D. City of Newberg Vacation Rental Standards:
 - Each vacation rental home shall provide a minimum of two (2) parking spaces on the site that are available for the rental occupants.
 - The applicant shall provide for regular refuse collection.
 - The vacation rental home may not be occupied by more than two rental occupants per bedroom, up to a maximum of 15 people. This rental is limited to six total occupants.
 - The premises of the vacation rental home may not include any occupied recreational vehicle, trailer, tent, or temporary shelter during the rental occupancy.
- E. Waste is collected upon the departure of each guest, or every Tuesday if staying over a week.

15.445.350 Complaints and revocation of registration:

The owners are fully informed and aware of this code, and will make every effort to follow up on, and resolve any complaints.

Fees:

Conditional Use Permit fee = \$2026

+

5% technology fee = .05 x \$2026 = \$101.30

=====

Total fees due = \$2127.30