

**1 EAST ELEVATION (FRONT)**  
 SCALE: 1/4" = 1'-0"

- NEW ARCHITECTURAL GRADE ASPHALT COMPOSITE SHINGLES AT ADDITION (COLOR AND STYLE TO MATCH EXIST) OVER 3/4" BUILDING FELT OVER 1/2" STRUCTURAL SHEATHING OVER FRAMING PER FRAMING PLANS
- NEW ALUMINUM GUTTER AND DOWNSPOUTS TO MATCH EXISTING
- 5/4x4 CORNER TRIM AT NEW ADDITION ONLY (TYP)
- NEW WHITE VINYL WINDOWS AT ADDITION (TYP)
- NEW HARDI-PLANK LAP SIDING AT ADDITION. CONTRACTOR TO COORDINATE WITH OWNER FOR MATCHING EXISTING SIDING COURSING OR CHANGING TO CLOSER SPACING
- 5/4x6 HORIZONTAL TRIM BETWEEN NEW AND EXISTING SIDING (TYP AT ADDITION)
- EXISTING LAP SIDING AT LOWER EXISTING WALLS TO REMAIN
- EXISTING GARAGE DOOR TO REMAIN
- NEW STAIR CONSTRUCTION IN BREEZEWAY BETWEEN BUILDINGS

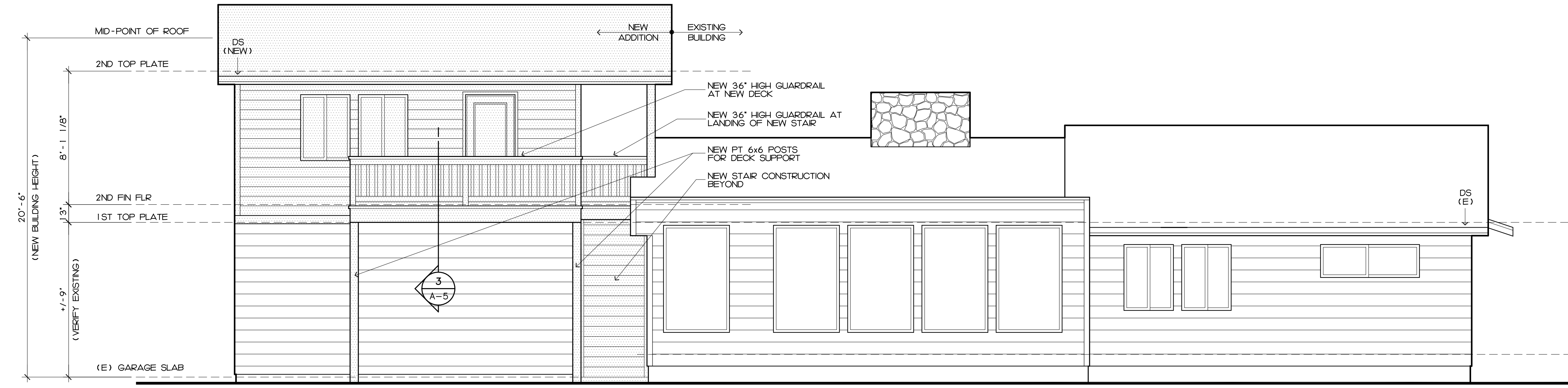

**2 WEST ELEVATION (REAR)**  
 SCALE: 1/4" = 1'-0"

- NEW 36" HIGH GUARDRAIL AT NEW DECK
- NEW 36" HIGH GUARDRAIL AT LANDING OF NEW STAIR
- NEW PT 6x6 POSTS FOR DECK SUPPORT
- NEW STAIR CONSTRUCTION BEYOND

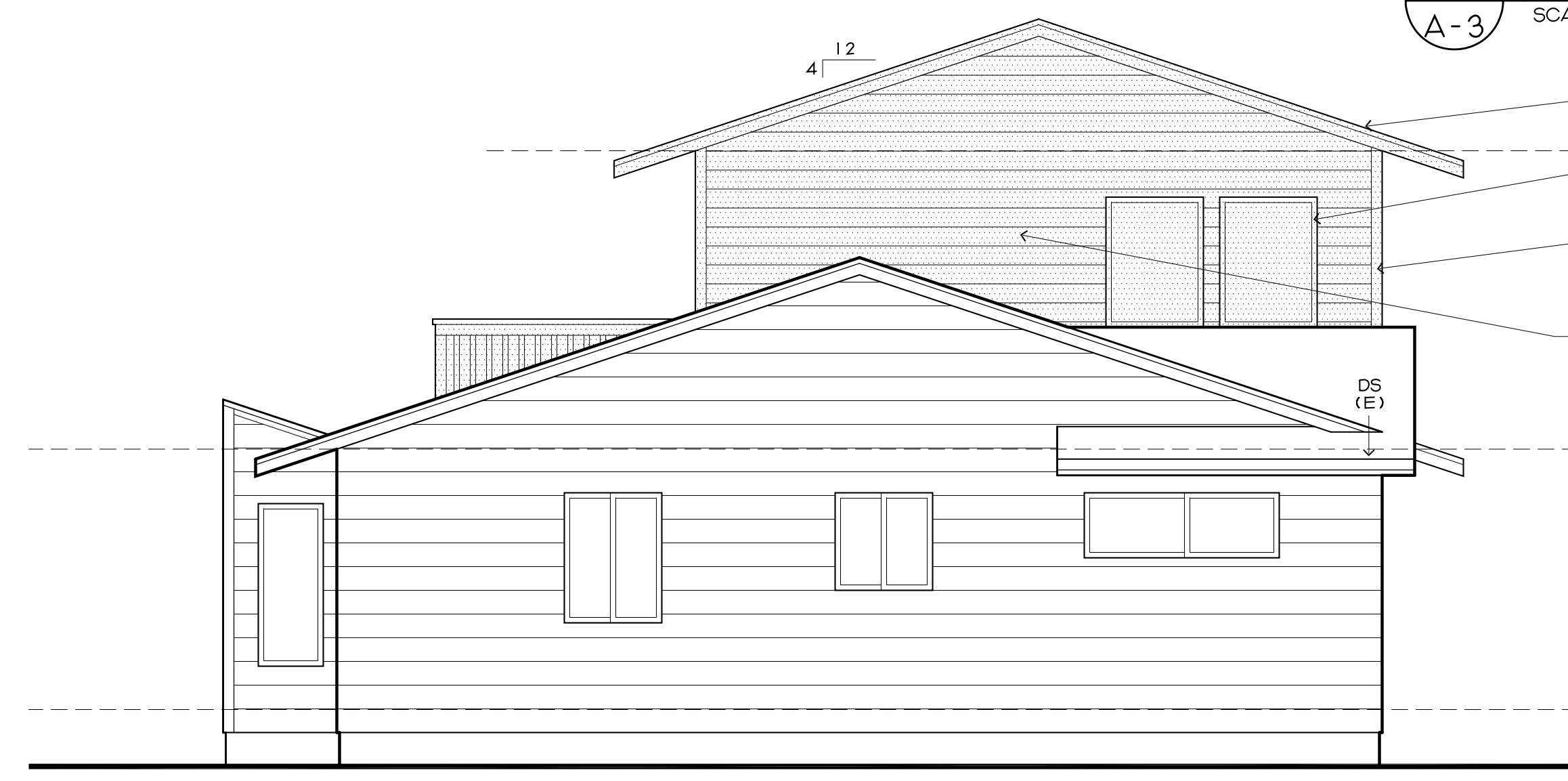

**3 SOUTH ELEVATION (LEFT SIDE)**  
 SCALE: 1/4" = 1'-0"



**4 NORTH ELEVATION (RIGHT SIDE)**  
 SCALE: 1/4" = 1'-0"

**SLATER ARCHITECTURE**

8900 NE Livingston Mtn Rd  
 Camas, WA 98607

Phone: (360) 817-2737  
 (360) 903-6886

Email: lisa@slaterarchitecture.com

SEAL: REGISTERED ARCHITECT

LISA SLATER  
 Lisa Slater  
 VANCOUVER, WA  
 STATE OF OREGON

EXTERIOR ELEVATIONS

ADU ADDITION TO:  
**ZONE HOLDINGS RESIDENCE**  
 NEWBERG, OREGON  
 CITY OF NEWBERG

ISSUE DATE: 5-3-21

REVISION:

JOB # 1909

DESIGN REVIEW

THIS DOCUMENT, AS AN INSTRUMENT OF PROFESSIONAL SERVICE, IS THE PROPERTY OF SLATER ARCHITECTURE AND IS NOT TO BE USED, IN WHOLE OR IN PART, FOR ANY OTHER PROJECT OR CLIENT WITHOUT THE WRITTEN AUTHORIZATION OF SLATER ARCHITECTURE.

SHEET NO:  
**A-3**  
 EXTERIOR ELEVATIONS