

# NEWBERG PLANNING COMMISSION

REVIEW OF PROPOSED NEWBERG URBAN RENEWAL PLAN  
FOR CONFORMANCE TO THE NEWBERG COMPREHENSIVE  
AND YAMHILL COUNTY COMPREHENSIVE PLANS

July 22, 2021

# ROLE OF PLANNING COMMISSION

- Review the proposed Newberg Urban Renewal Plan and make a determination on its conformance to the Newberg Comprehensive Plan and Yamhill Comprehensive Plan

# URBAN RENEWAL 101

## NOT A NEW TAX!



# CRASH COURSE | UR 101





# CRASH COURSE | UR 101



# CRASH COURSE | UR 101

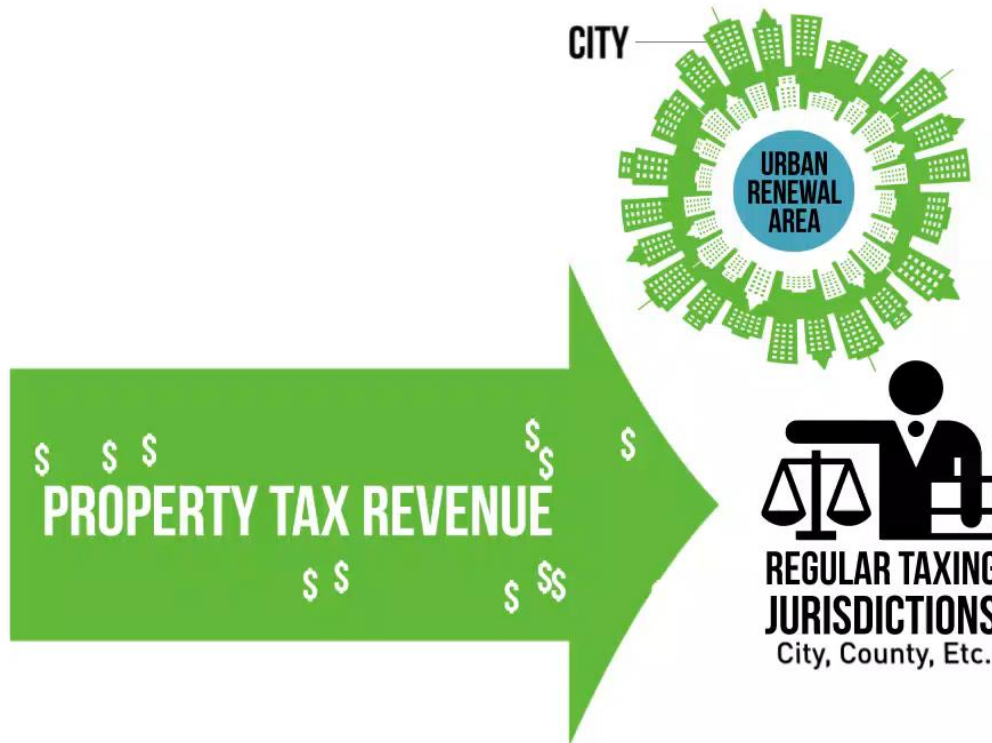

# IMPACTS TO TAXING DISTRICTS

- ❖ Urban Renewal does not provide new money
  - Diverts funds that would go to other property tax districts
- ❖ Continue receiving taxes on frozen base
- ❖ Temporarily forego taxes on any growth in Urban Renewal Area
- ❖ Growth may not have occurred but not for urban renewal



# URBAN RENEWAL AND LOCAL SCHOOL DISTRICTS



An Indirect Impact



# URBAN RENEWAL IMPACT Regular Taxing District



# URBAN RENEWAL IMPACT LOCAL SCHOOLS

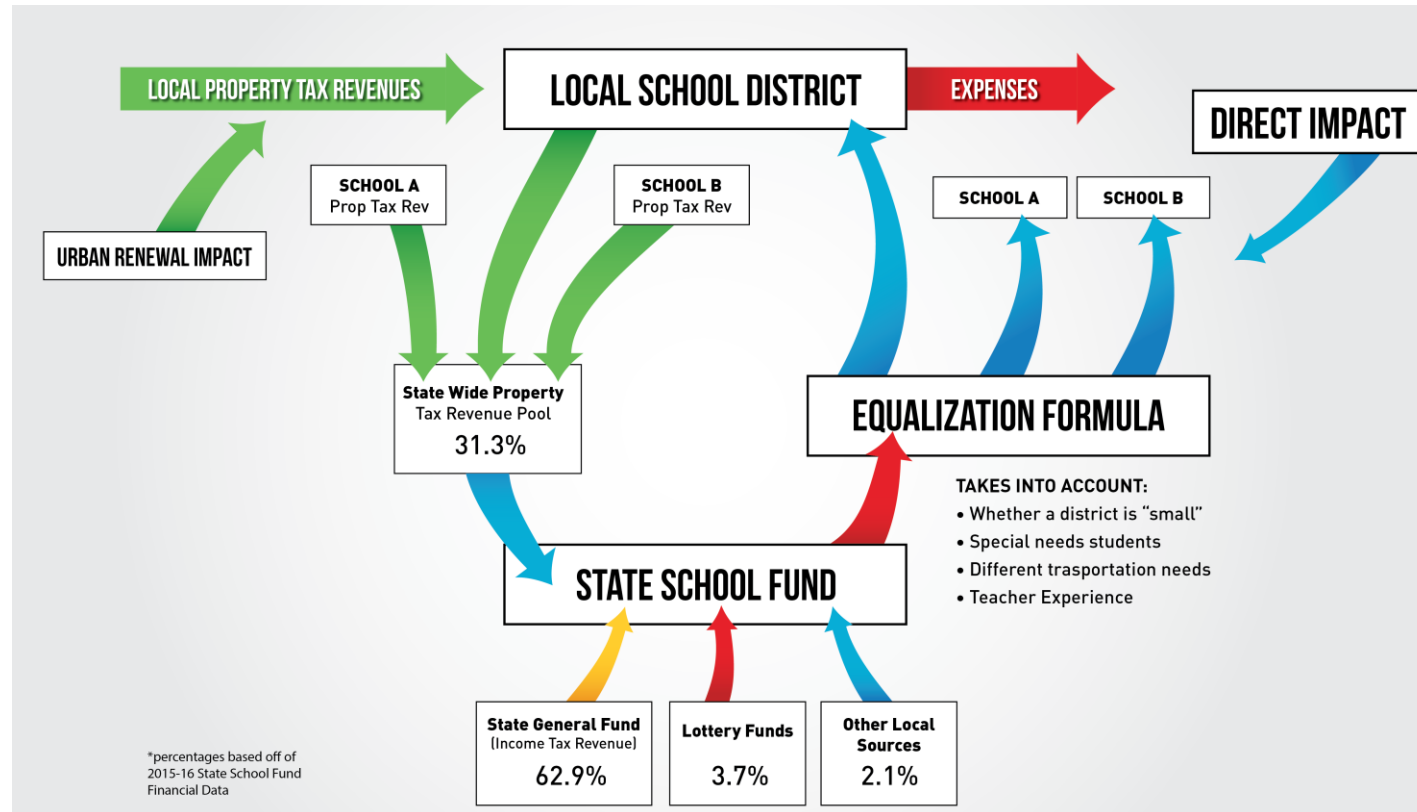

# SETTING THE STAGE

# URBAN RENEWAL IN NEWBERG

## How and Why We Developed the Newberg Urban Renewal Plan

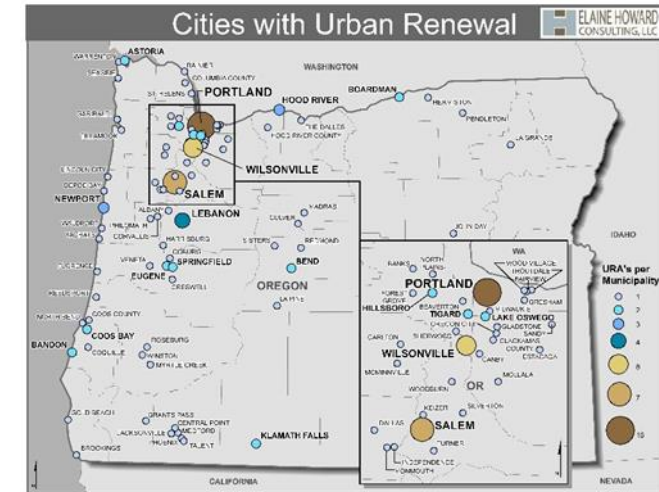
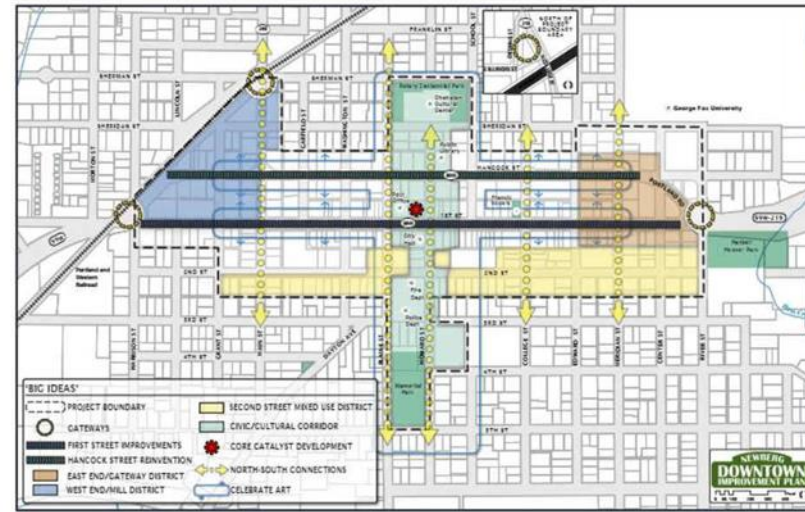
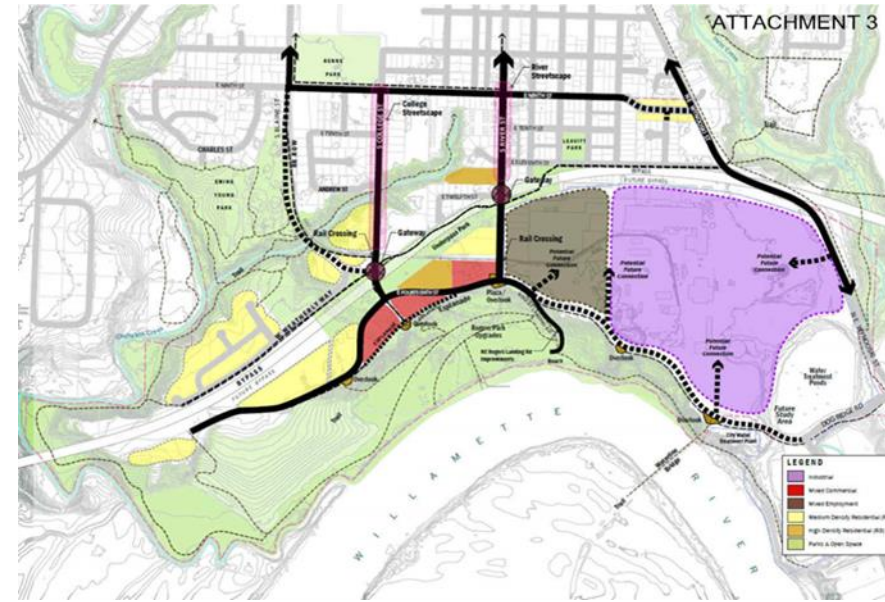

# URBAN RENEWAL PLAN & REPORT

- Ad Hoc Citizens Advisory Committee – met 8 times
- Public Engagement: Web page, fact sheets, videos, community presentations, social media
- Planning Commission/City Council Briefings
- Informing Taxing Districts on Plan & Report status



# URBAN RENEWAL DISTRICT SUBAREAS

- 600 acres
- \$106.4M Maximum Indebtedness
- Downtown & Riverfront
- Connections – Blaine St & River St

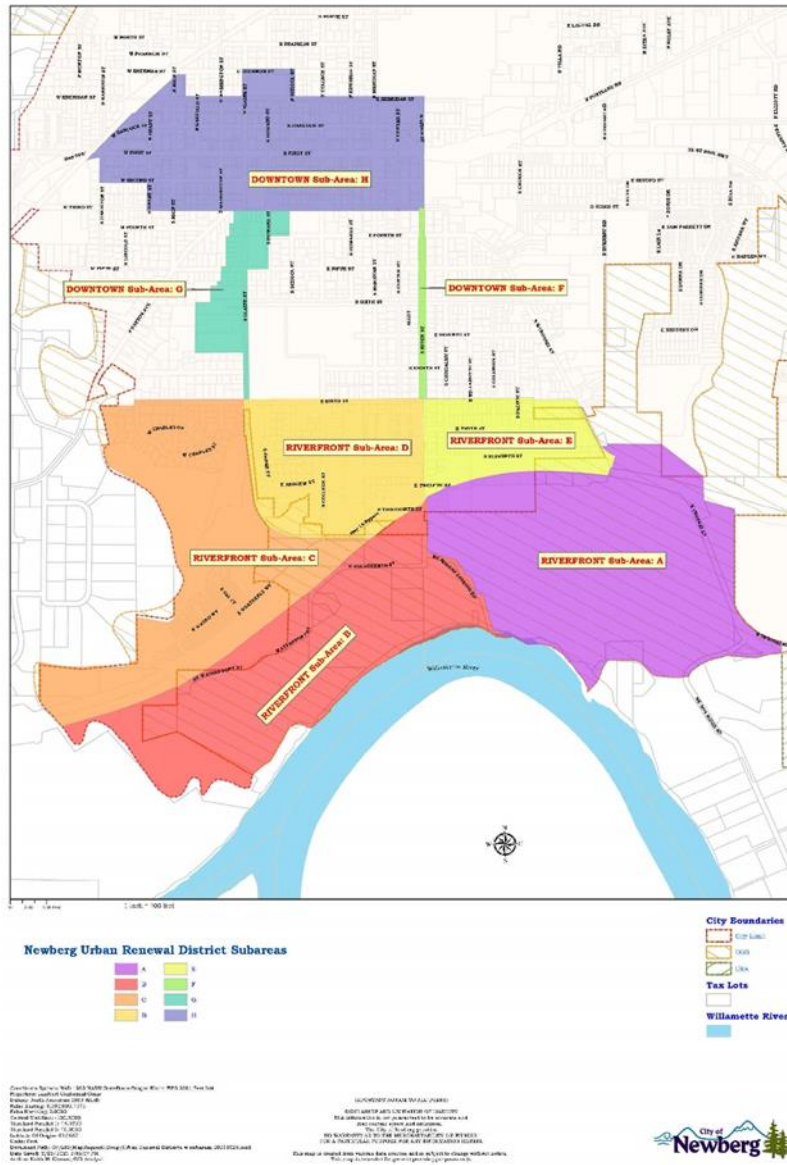

*Does Not Increase Property Taxes*



# SUBAREAS A & B

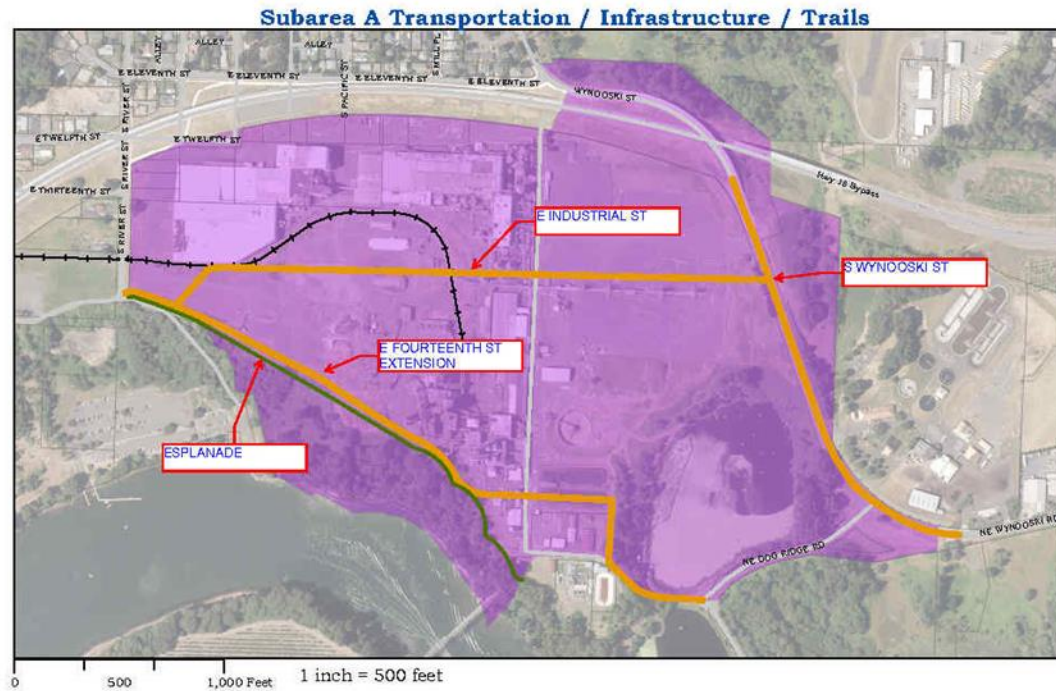

Current as of: 10/13/2021  
 Prepared by: Elaine Howard Consulting LLC  
 Project: Subarea A Transportation Infrastructure / Trails  
 Date: 10/13/2021  
 Scale: 1 inch = 500 feet  
 City of Newberg: 10/13/2021  
 Project: Subarea A Transportation Infrastructure / Trails  
 Date: 10/13/2021  
 Scale: 1 inch = 500 feet  
 City of Newberg: 10/13/2021

**IMPORTANT NOTICE TO ALL USERS**  
 DISCLAIMER AND LIMITATION OF LIABILITY  
 This map is not a guarantee of accuracy and is not intended to be used as a basis for any legal action. The City of Newberg disclaims any liability for any errors or omissions in this map. This map is not a guarantee of accuracy and is not intended to be used as a basis for any legal action. The City of Newberg disclaims any liability for any errors or omissions in this map.

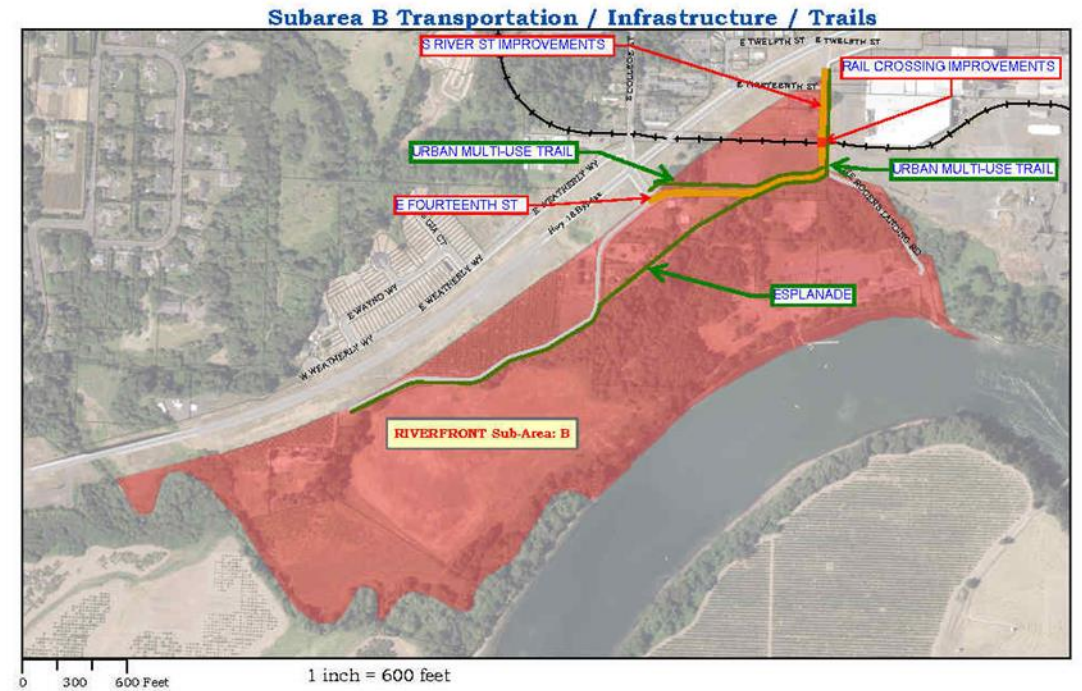

Current as of: 10/13/2021  
 Prepared by: Elaine Howard Consulting LLC  
 Project: Subarea B Transportation Infrastructure / Trails  
 Date: 10/13/2021  
 Scale: 1 inch = 600 feet  
 City of Newberg: 10/13/2021  
 Project: Subarea B Transportation Infrastructure / Trails  
 Date: 10/13/2021  
 Scale: 1 inch = 600 feet  
 City of Newberg: 10/13/2021

**IMPORTANT NOTICE TO ALL USERS**  
 DISCLAIMER AND LIMITATION OF LIABILITY  
 This map is not a guarantee of accuracy and is not intended to be used as a basis for any legal action. The City of Newberg disclaims any liability for any errors or omissions in this map. This map is not a guarantee of accuracy and is not intended to be used as a basis for any legal action. The City of Newberg disclaims any liability for any errors or omissions in this map.

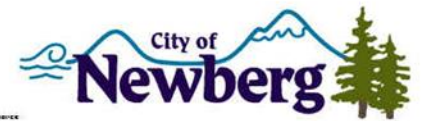

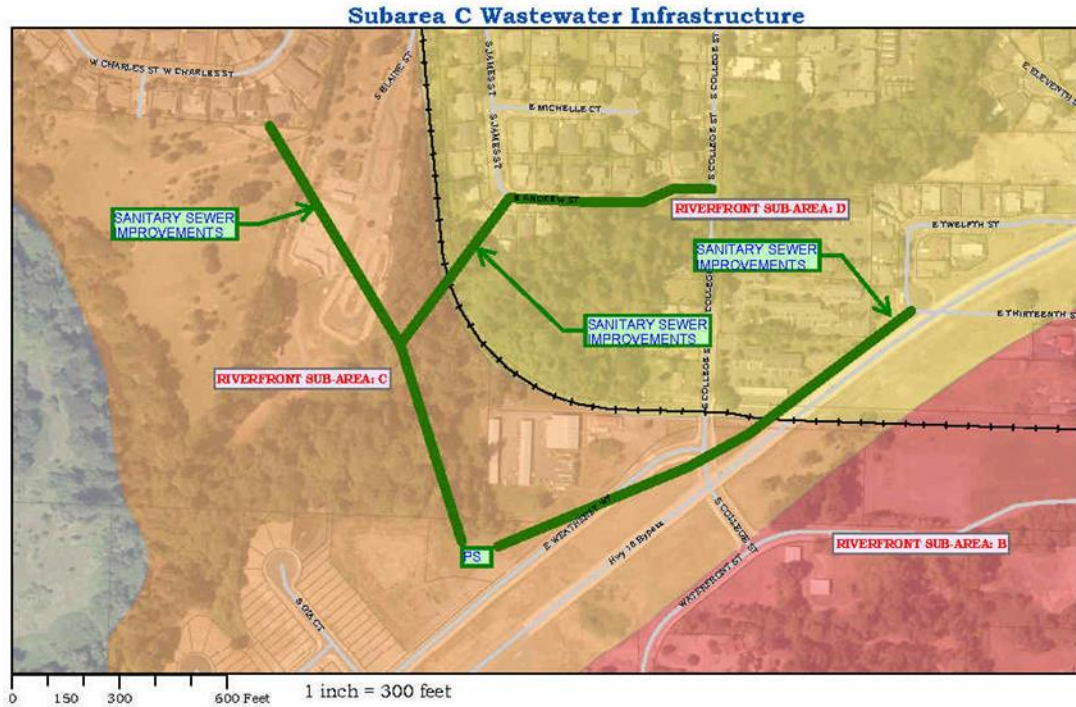

# SUBAREAS C & D

[illegible]

IMPORTANT NOTICE TO ALL USERS

DISCLAIMER AND LIMITATION OF LIABILITY

THE INFORMATION IS NOT GUARANTEED TO BE ACCURATE AND  
NO WARRANTY AS TO THE MERCHANTABILITY OR FITNESS  
FOR A PARTICULAR PURPOSE FOR ANY INFORMATION HEREIN

THESE ARE CHANGES ONLY. THERE ARE NO CHANGES TO THE POLICY

THIS MAY BE YOUR LAST CHANCE TO REVIEW THE CHANGES ONLY

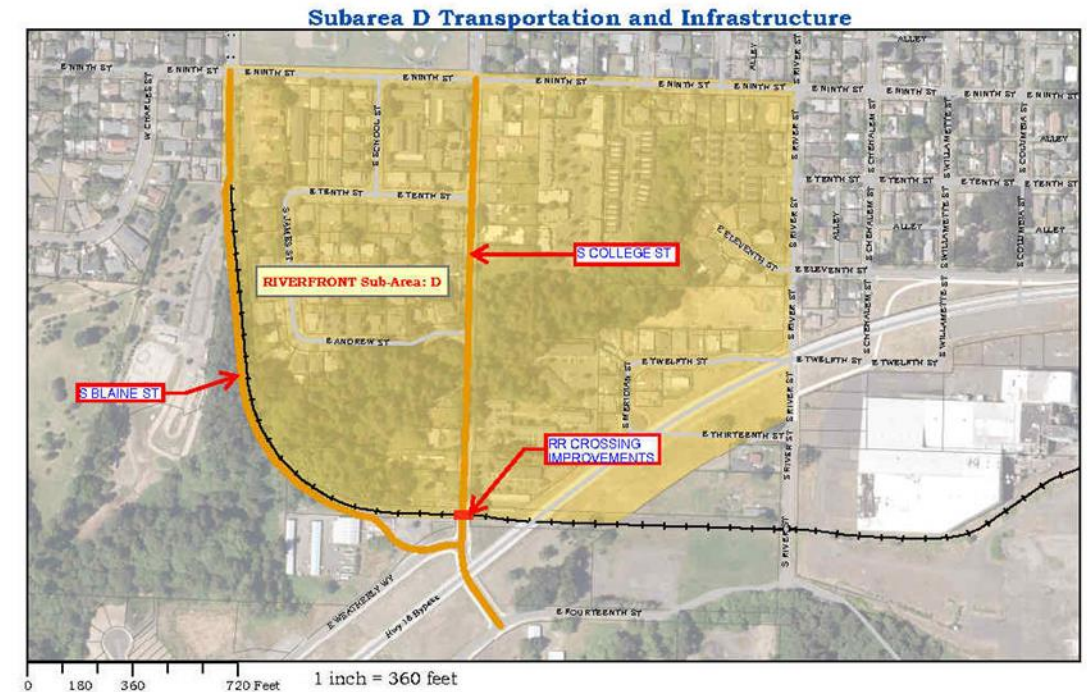
[illegible]

IMPORTANT NOTICE TO ALL USERS

DISCLAIMER AND LIMITATION OF LIABILITY

The information is not guaranteed to be accurate and no liability is accepted for any errors or omissions.

The City of Adelaide provides no warranty as to the MERCHANTABILITY or FITNESS FOR A PARTICULAR PURPOSES FOR ANY INFORMATION HEREIN.

This notice is created from various data sources and is subject to change without notice. This may include changes in data processing procedures.

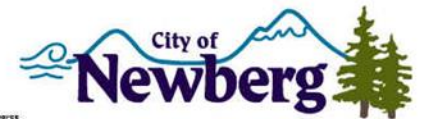



# SUBAREAS E & F

Subarea E Transportation and Infrastructure

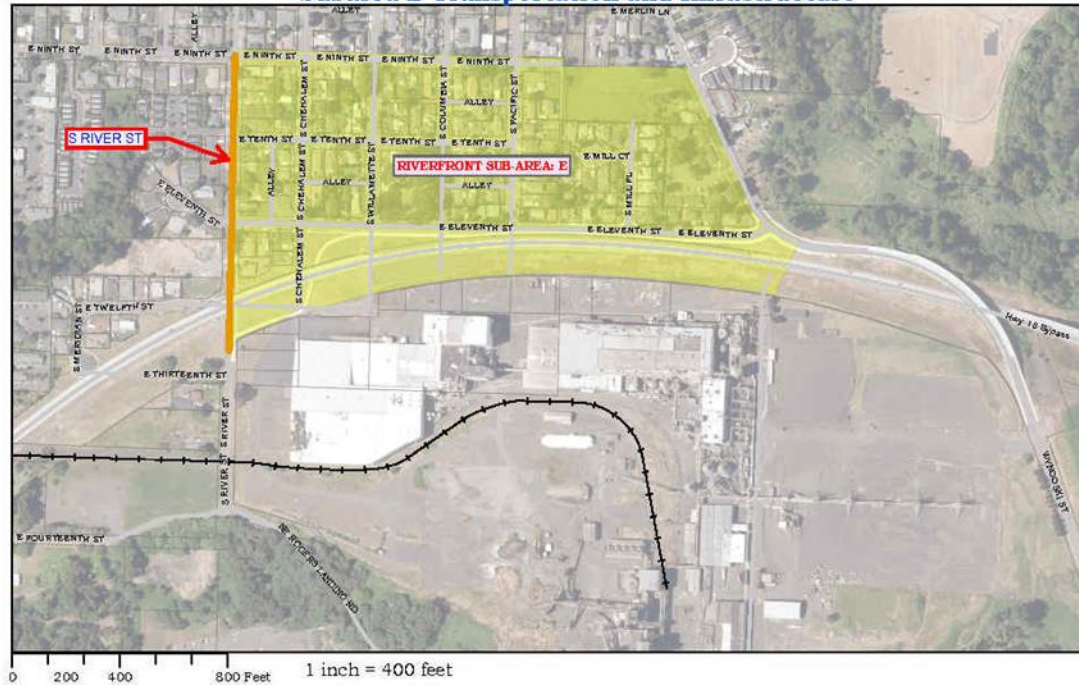

Cartography System: NAD 1983 NAD83 StatePlane Oregon North FIPS 5001 Feet 1101  
 Projection: Lambert Conformal Conic  
 Datum: North American 1983 NAD83  
 Prime Meridian: 270° 0' 0" W  
 False Easting: 500000  
 Central Meridian: -120.0000  
 Standard Parallel 1: 44.2222  
 Standard Parallel 2: 49.0000  
 Latitude of Origin: 42.0000  
 Units: Feet  
 Data Source: City of Newberg  
 Date: 10/1/2021 10:23 PM  
 Author: Elaine Howard

IMPORTANT NOTICE TO ALL USERS  
 DISCLAIMER AND LIMITATION OF LIABILITY  
 This map is not a warranty, nor is it a contract. It is provided for informational purposes only. The City of Newberg makes no representation or warranty as to the accuracy or completeness of the information shown on this map. The City of Newberg is not responsible for any errors or omissions on this map. This map is not to be used for any purpose other than that for which it was prepared.



Subarea F Transportation and Infrastructure



Cartography System: NAD 1983 NAD83 StatePlane Oregon North FIPS 5001 Feet 1101  
 Projection: Lambert Conformal Conic  
 Datum: North American 1983 NAD83  
 Prime Meridian: 270° 0' 0" W  
 False Easting: 500000  
 Central Meridian: -120.0000  
 Standard Parallel 1: 44.2222  
 Standard Parallel 2: 49.0000  
 Latitude of Origin: 42.0000  
 Units: Feet  
 Data Source: City of Newberg  
 Date: 10/1/2021 10:23 PM  
 Author: Elaine Howard

IMPORTANT NOTICE TO ALL USERS  
 DISCLAIMER AND LIMITATION OF LIABILITY  
 This map is not a warranty, nor is it a contract. It is provided for informational purposes only. The City of Newberg makes no representation or warranty as to the accuracy or completeness of the information shown on this map. The City of Newberg is not responsible for any errors or omissions on this map. This map is not to be used for any purpose other than that for which it was prepared.



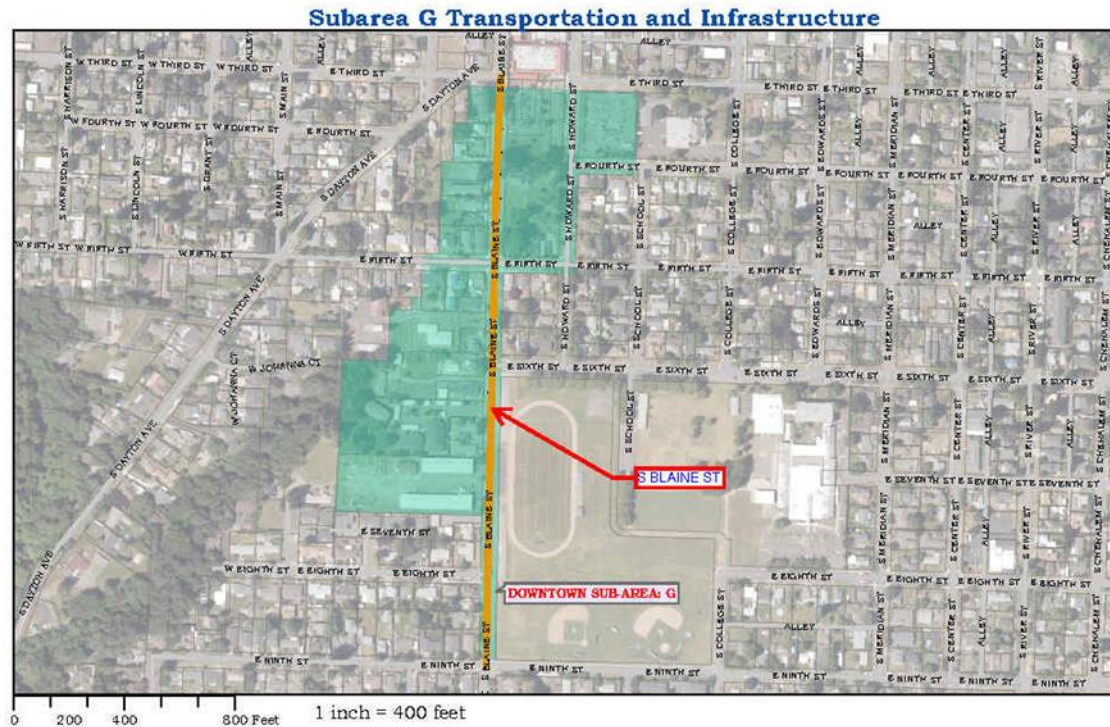

# SUBAREAS G & H

[illegible]

IMPORTANT NOTICE TO ALL USERS

DISCLAIMER AND LIMITATION OF LIABILITY

This information is not guaranteed in any way and is provided "AS IS" with no warranty, express or implied.

The City of New York provides

NO WARRANTY AS TO THE MERCHANTABILITY OR FITNESS FOR A PARTICULAR PURPOSE FOR ANY INFORMATION HEREIN

This map is provided as a public information and is subject to change without notice. This map is valid as shown and does not constitute an offer.

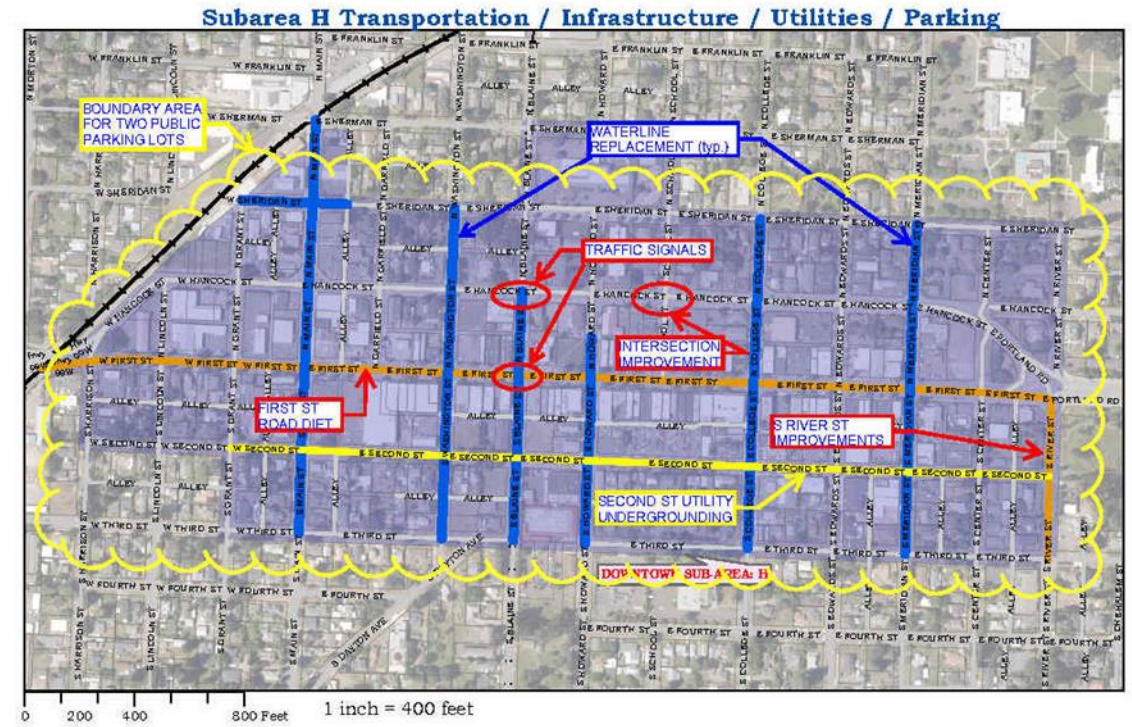

Chomsky's System: GND 972.1 MAR3 50 Scholten's Organ: GND 972.1 MAR 100  
 Projection: Lammert's Organ: GND 972.1 MAR 100  
 Durrer: Non-American 1982 MAR  
 First Reading: 9 202 6 94 73 75  
 First Reading: 9 2000  
 Central Reading: 175 1000  
 Second Reading: 1 44 1111  
 Second Reading: 2 48 1000  
 Lammert's Organ: 42 667  
 Organ: 972  
 Durrer: Non-American 1982 MAR  
 First Reading: 9 202 6 94 73 75  
 First Reading: 9 2000  
 Central Reading: 175 1000  
 Second Reading: 1 44 1111  
 Second Reading: 2 48 1000  
 Lammert's Organ: 42 667  
 Organ: 972

IMPORTANT NOTICE TO ALL USERS

DISCLAIMER AND LIMITATION OF LIABILITY

THIS INFORMATION IS NOT A SUBSTITUTE FOR MEDICAL ADVICE  
OR A SUBSTITUTE FOR A PHYSICIAN'S ADVICE

THE CHC IN NO MANNER ENDORSES  
OR WARRANTS AS TO THE MERCHANTABILITY OR FITNESS  
FOR A PARTICULAR PURPOSE FOR ANY INFORMATION HEREIN

THIS PAGE IS CREATED USING VARIOUS SOURCES AND THE CONTENT IS SUBJECT TO CHANGE WITHOUT NOTICE  
THIS PAGE IS NOT INTENDED TO BE USED AS A SUBSTITUTE FOR MEDICAL ADVICE



# IMPACT TO CITY OF NEWBERG

Urban renewal projects will be used to spur development which will increase Newberg's tax revenue in the future

Over 30 years: \$23,816,275

Does not reduce existing revenues, just impacts future revenues on increased growth

Leverages city tax rate with other permanent rate taxes to create larger funding source for project implementation



FYE	City of Newberg
2023	(46,399)
2024	(72,579)
2025	(100,103)
2026	(129,416)
2027	(160,634)
2028	(193,881)
2029	(229,290)
2030	(267,000)
2031	(307,161)
2032	(349,932)
2033	(395,484)
2034	(443,996)
2035	(495,662)
2036	(550,686)
2037	(609,287)
2038	(671,697)

FYE	City of Newberg
2039	(738,163)
2040	(808,950)
2041	(884,338)
2042	(964,626)
2043	(1,050,132)
2044	(1,141,197)
2045	(1,238,181)
2046	(1,341,469)
2047	(1,451,470)
2048	(1,568,622)
2049	(1,693,388)
2050	(1,826,265)
2051	(1,967,778)
2052	(2,118,489)
<b>TOTAL:</b>	<b>(23,816,275)</b>

# DURATION PROVISION

- Plan will not exceed 30 years
- Review of Plan every 5 years with required consult and confer

# NEWBERG COMPREHENSIVE PLAN CHAPTERS REVIEWED

- Citizen Involvement
- Air, Water, and Land Resource Quality
- Areas Subject to Natural Hazards
- Open Space Scenic, Natural, Historic and Recreational Resources
- The Economy
- Housing
- Urban Design
- Transportation
- Public Facilities and Services
- Energy

# ADDITIONAL DOCUMENTS REVIEWED

- Transportation System Plan
- Wastewater Master Plan
- Water Master Plan
- Stormwater Master Plan
- Economic Development Strategy

# YAMHILL COUNTY COMPREHENSIVE PLAN

- Urban Area Development
- Alternative Development
- Housing
- Economic Development
- Commercial Development
- Industrial Development
- Agricultural Lands



# YAMHILL COUNTY COMPREHENSIVE PLAN

- Water Resources
- Open Space
- Ecologically and Scientifically Significant Natural Areas
- Historic Areas, Sites, Structures and Objects and Cultural Areas
- Transportation
- Public Facilities and Services

# YAMHILL COUNTY COMPREHENSIVE PLAN

- Parks and Recreation
- Willamette Greenway
- Air, Water and Land Resources Quality
- Citizen Involvement

# ADDITIONAL DOCUMENTS REVIEWED

- Yamhill County Transportation System Plan
- Grow Yamhill County – Yamhill County Economic Development Plan

# CONSIDERATION OF RESOLUTION

Resolution No. 2021-373