

Waterline on E North Street

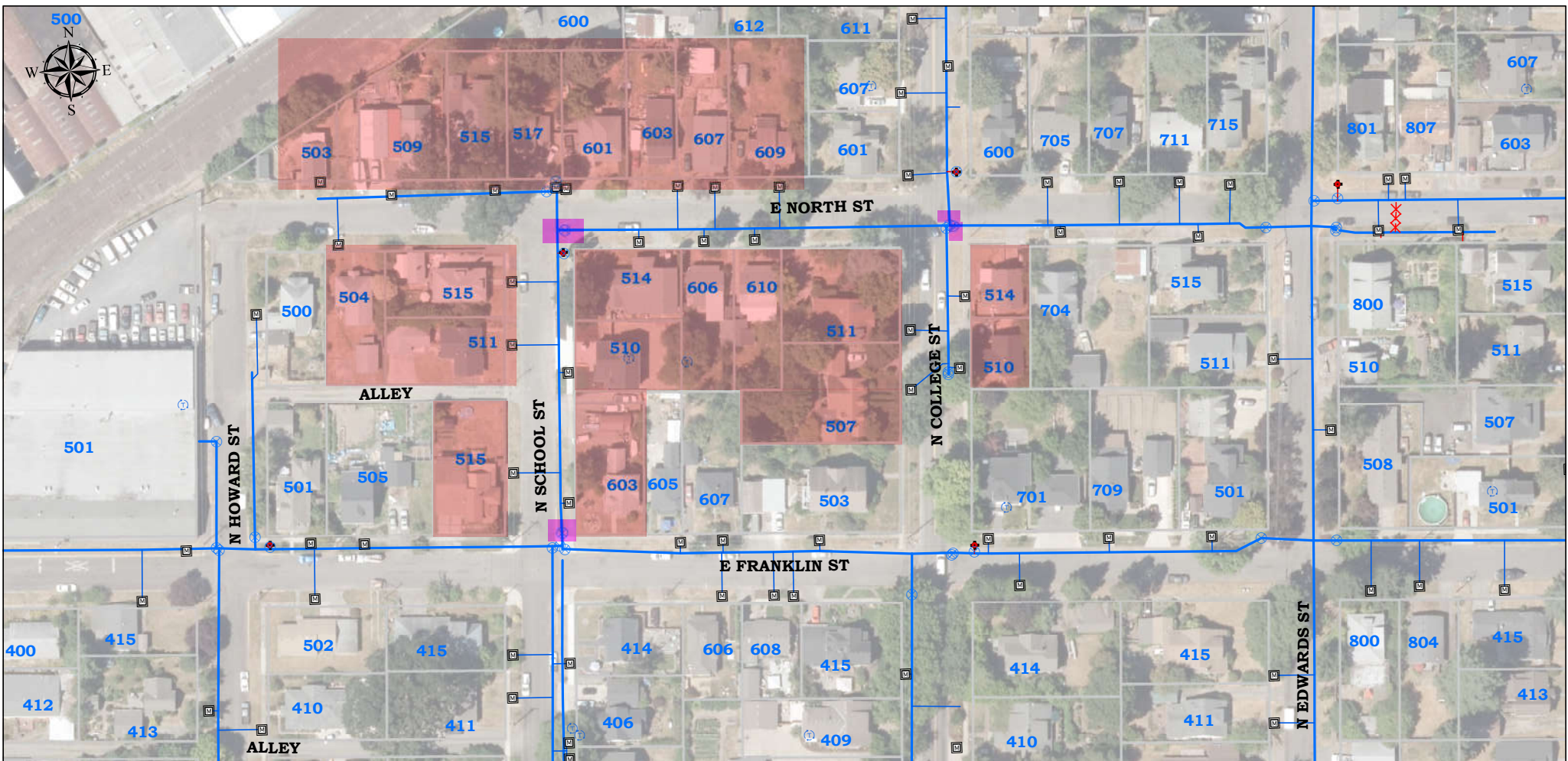

- Properties impacted by proposed waterline shutdown on 10/28/21
- Valves to be shut down for new water main connection
- CITY OF NEWBERG, Potable Main
- Hydrant Lateral
- Service Lateral
- Abandoned Lateral
- Water Hydrants (5)
- Water Valve (30)
- Meter (68)
- Backflow Protection Valve (10)

Coordinate System: NAD 1983 HARN StatePlane Oregon North FIPS 3601 IntlFeet
 Projection: Lambert Conformal Conic
 Datum: North American 1983 HARN
 False Easting: 8,202,099.7375
 False Northing: 0.0000
 Central Meridian: -120.5000
 Standard Parallel 1: 44.3333
 Standard Parallel 2: 46.0000
 Latitude Of Origin: 43.6667
 Units: Foot
 Document Path: O:\GIS\MapRequest\Paul\Waterline on E North Street_20211006.mxd
 Date Saved: 10/6/2021 3:24:01 PM
 Author: Keith McKinnon, GIS Analyst

IMPORTANT NOTICE TO ALL USERS:
DISCLAIMER AND LIMITATION OF LIABILITY
 This information is not guaranteed to be accurate and may contain errors and omissions.
 The City of Newberg provides
NO WARRANTY AS TO THE MERCHANTABILITY OR FITNESS FOR A PARTICULAR PURPOSE
 FOR ANY INFORMATION HEREIN.

This map is created from various data sources
 and is subject to change without notice.
 This map is intended for general planning purposes only.

