Elliott Road Improvements Plan

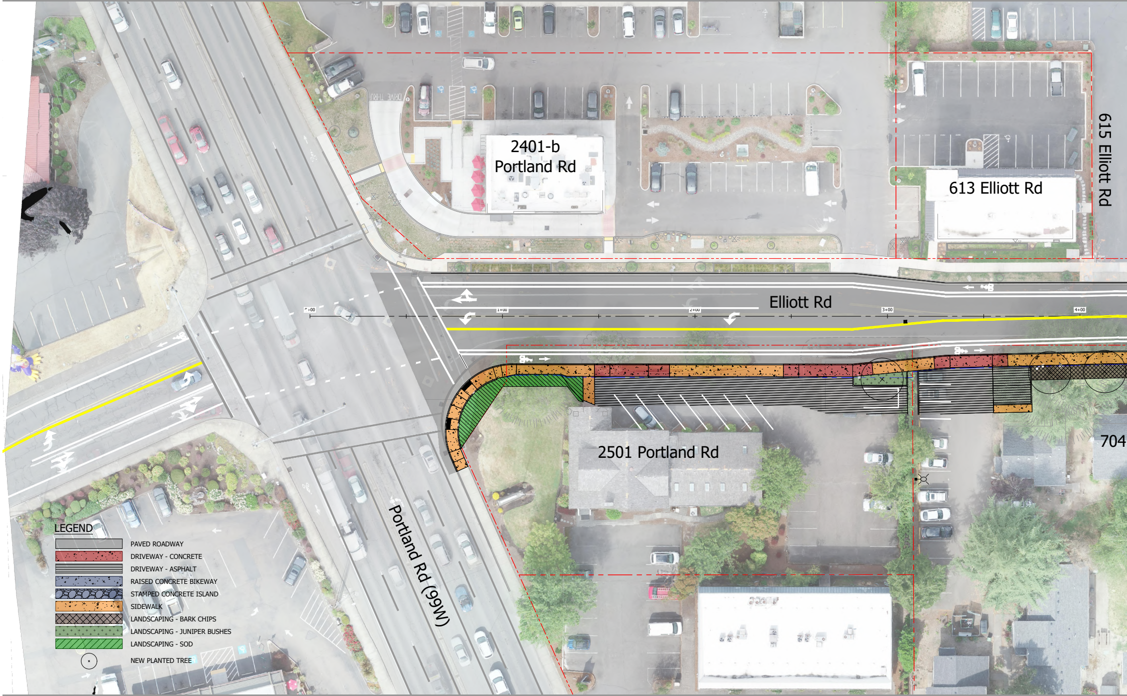
2401-b Portland Rd
613 Elliott Rd
615 Elliott Rd
Elliott Rd
0+00
1+00
2+00
3+00
4+00
2501 Portland Rd
704
Portland Rd (99W)
LEGEND
PAVED ROADWAY
DRIVEWAY - CONCRETE
DRIVEWAY - ASPHALT
RAISED CONCRETE BIKEWAY
STAMPED CONCRETE ISLAND
SIDEWALK
LANDSCAPING - BARK CHIPS
LANDSCAPING - JUNIPER BUSHES
LANDSCAPING - SOD
NEW PLANTED TREE

KITTELSON & ASSOCIATES

City of Newberg

Scale: 1" = 20'

20 10 0 20

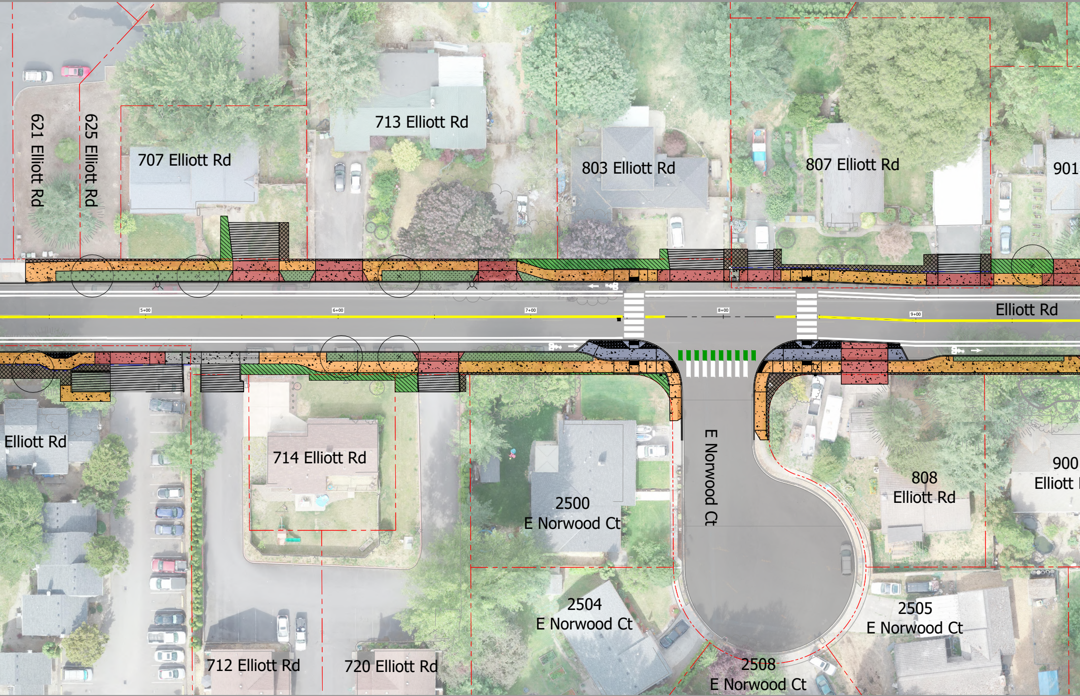
621 Elliott Rd
625 Elliott Rd
707 Elliott Rd
713 Elliott Rd
803 Elliott Rd
807 Elliott Rd
901
5+00
6+00
7+00
8+00
9+00
Elliott Rd
Elliott Rd
714 Elliott Rd
2500
E Norwood Ct
E Norwood Ct
808
Elliott Rd
900
Elliott
2504
E Norwood Ct
2505
E Norwood Ct
712 Elliott Rd
720 Elliott Rd
2508
E Norwood Ct

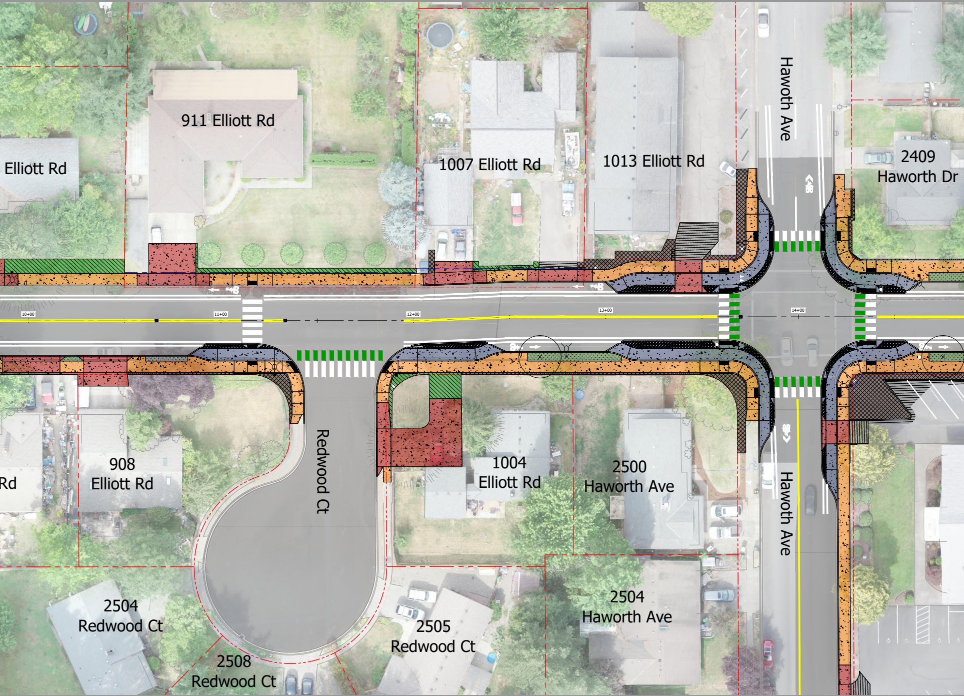
Elliott Rd
911 Elliott Rd
1007 Elliott Rd
1013 Elliott Rd
Haworth Ave
2409
Haworth Dr
10+00
11+00
12+00
13+00
14+00
Rd
908
Elliott Rd
Redwood Ct
1004
Elliott Rd
2500
Haworth Ave
Haworth Ave
2504
Redwood Ct
2508
Redwood Ct
2505
Redwood Ct
2504
Haworth Ave

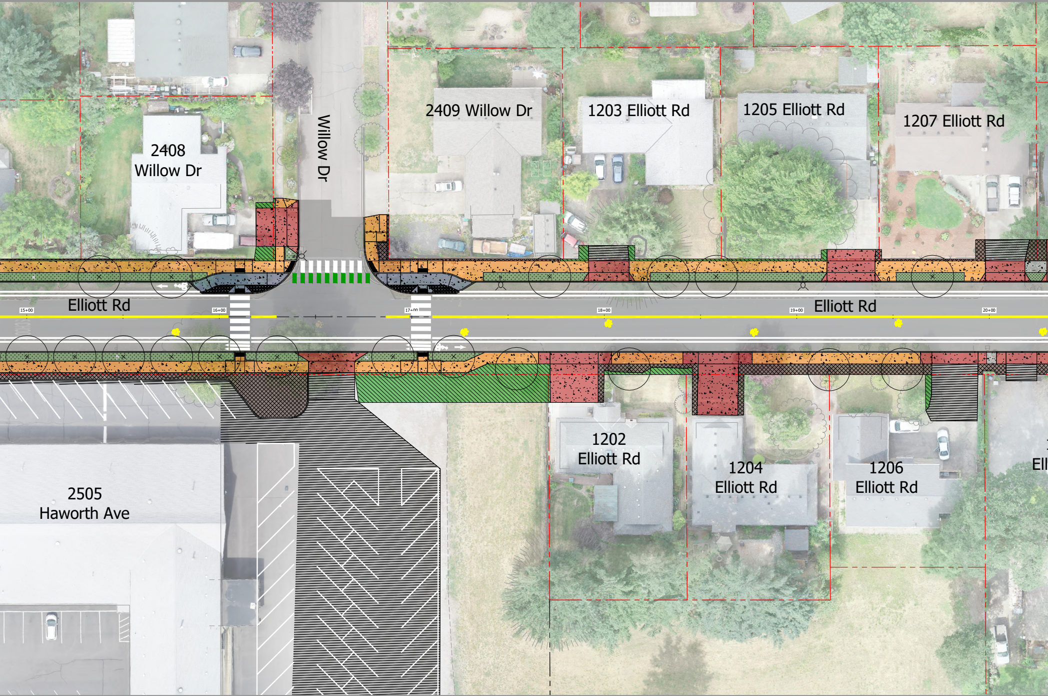
2408
Willow Dr
Willow Dr
2409 Willow Dr
1203 Elliott Rd
1205 Elliott Rd
1207 Elliott Rd
Elliott Rd
15+00
16+00
17+00
18+00
19+00
Elliott Rd
20+00
2505
Haworth Ave
1202
Elliott Rd
1204
Elliott Rd
1206
Elliott Rd
Ell

Elliott Road Improvements Plan
Date: March 2022

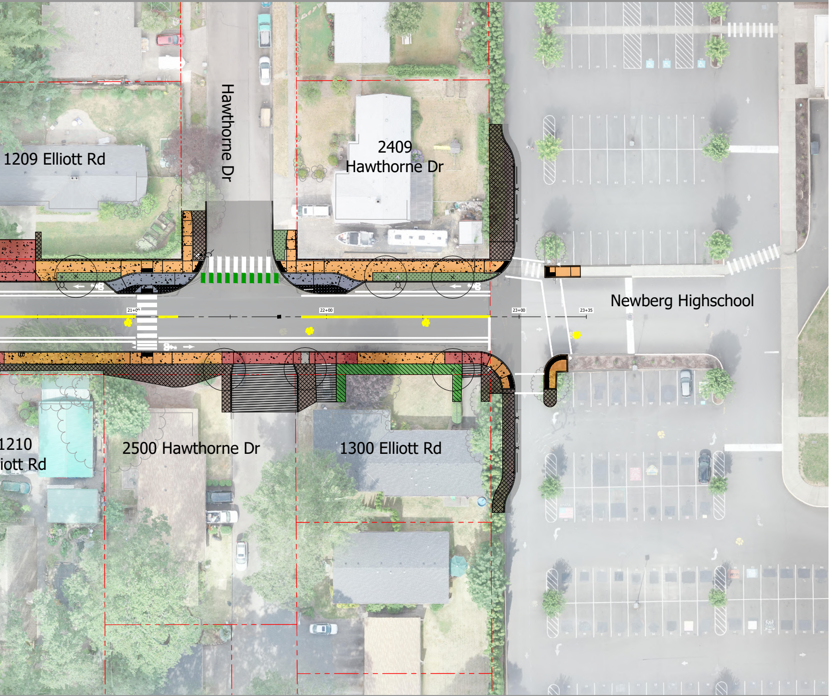
Hawthorne Dr
1209 Elliott Rd
2409
Hawthorne Dr
Newberg Highschool
21+00
22+00
23+00
23+35
1210
iott Rd
2500 Hawthorne Dr
1300 Elliott Rd

Elliott Road Improvements

Newberg, Oregon