PUBLIC WORKS CAPITAL IMPROVEMENT PROJECT

Project Name	**2nd Street Improvements Project (TR-002)**
Project Description	Reconstruction and improvement of 2nd Street (from Highway 219 to Springbrook Road) to Major Collector standards. Construction work includes approximately 1,500 feet of roadway reconstruction, landscape installation, various utility relocations and associated stormwater improvements.
Project Manager	Paul Chiu, P.E. Direct: 503.554.1751 Email: Paul.chiu@newbergoregon.gov
Contractor	The Saunders Company Tel: 503.537.9950 Contact: Clair Moore
Full Completion	October 29, 2010

The contractor for this job is experienced, courteous and qualified. Traffic delay should be minimal and the City appreciates your understanding and cooperation. If you have any questions or concerns, please direct them to Project Manager.

Construction Update

Landscaping and planting for rain gardens are the only remaining work for this project.

Minor delay is expected for unloading of planting materials when work resumes in mid October, 2010.

Traffic:
2nd Street is now fully open both ways to through traffic from Highway 219 to Elliott Road and Springbrook Road.

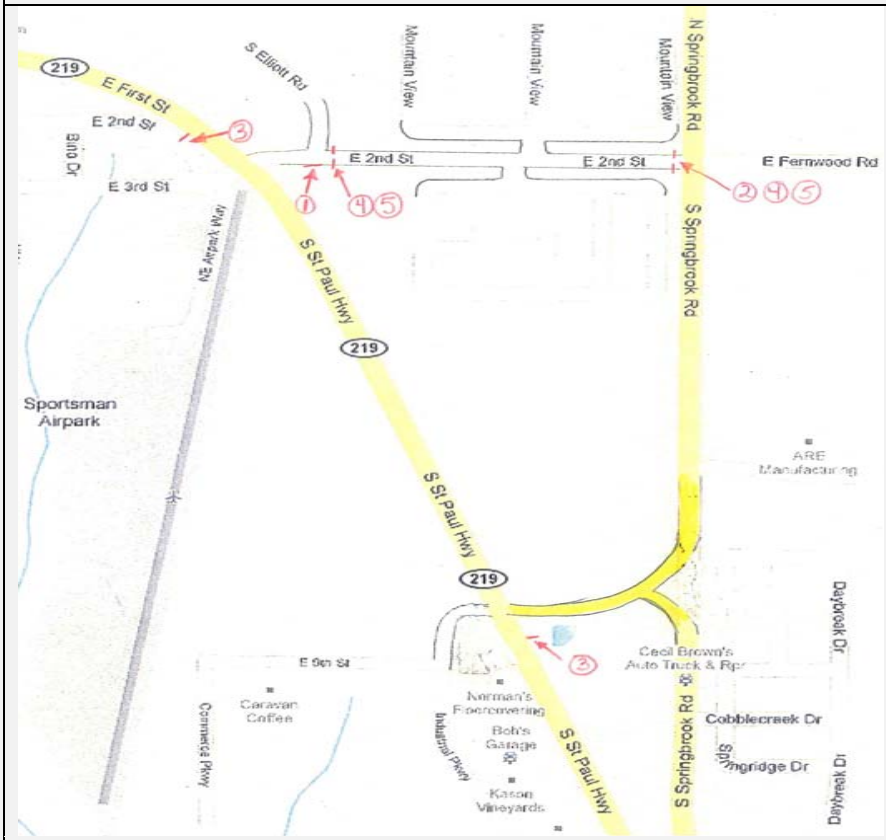

Last updated: 9/29/2010