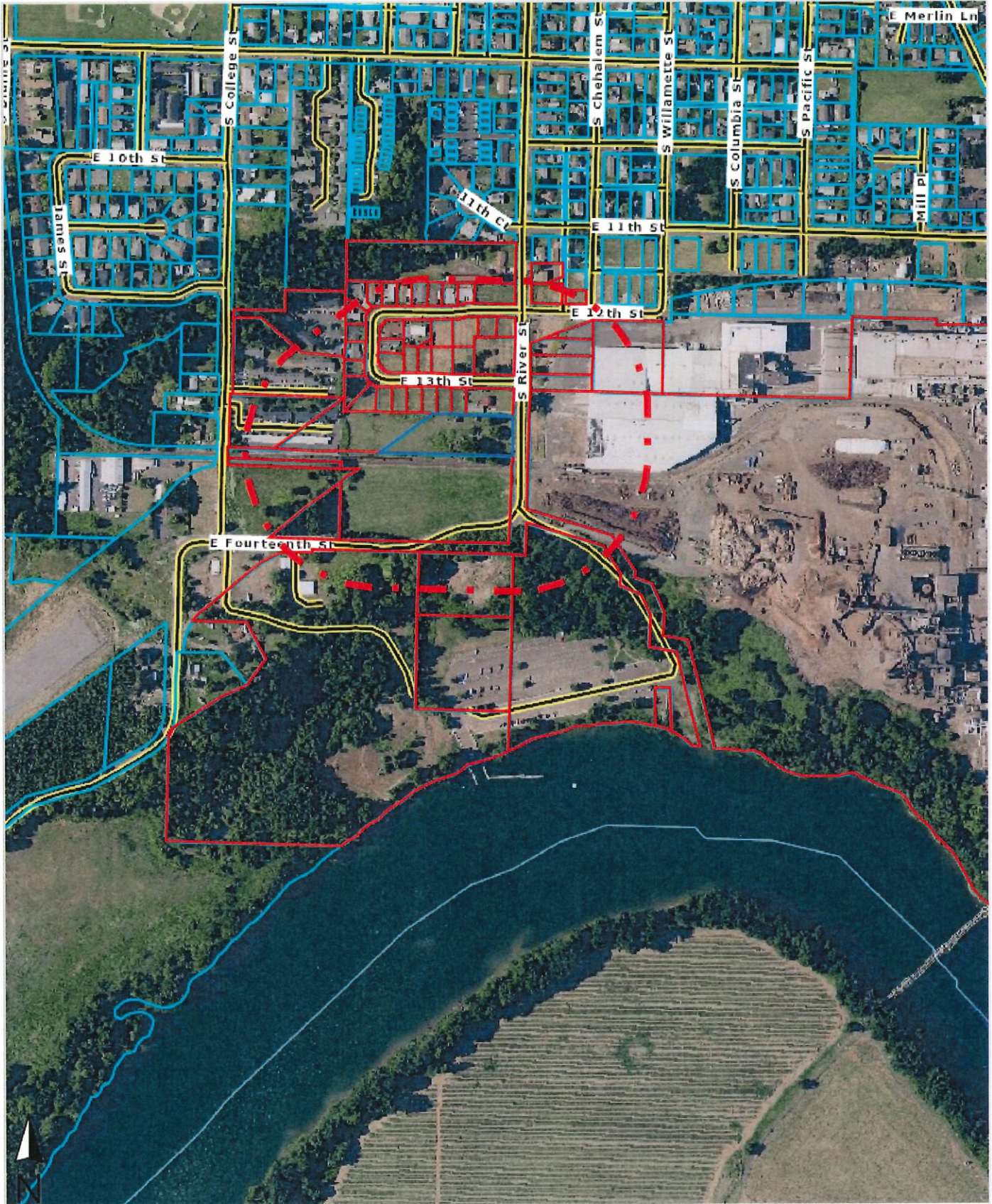

EXHIBIT M

Property Owner Information (500' Radius)



First American Title™

This map/plat is being furnished as an aid in locating the herein described land in relation to adjoining streets, natural boundaries and other land, and is not a survey of the land depicted. Except to the extent a policy of title insurance is expressly modified by endorsement, if any, the company does not insure dimensions, distances, location of easements, acreage or other matters shown thereon.

374749
R3220CC05301
DEREK CUMMINS
1005 E 12TH ST
NEWBERG OR 97132

374794
R3220CC05304
JESUS QUEZADA
909 E 12TH ST
NEWBERG OR 97132

374829
R3220CC05307
KENNETH WILSON
1201 S MERIDIAN ST
NEWBERG OR 97132

374856
R3220CC05310
IMPERIO INVESTMENTS LLC
1103 N SPRINGBROOK RD
NEWBERG OR 97132

374883
R3220CC05313
OREGON STATE OF DEPT OF
TRANSPORTATION
355 CAPITOL ST NE RM 420
SALEM OR 97301

374936
R3220CC05316
OREGON STATE OF DEPT OF
TRANSPORTATION
RIGHT OF WAY SECTION 4040
FAIRVIEW INDUS
SALEM OR 97302

374963
R3220CC05319
OREGON STATE OF DEPT OF
TRANSPORTATION
RIGHT OF WAY SECTION 4040
FAIRVIEW INDUS
SALEM OR 97302

374990
R3220CC05322
OREGON STATE OF
4040 FAIRVIEW INDUSTRIAL DR
SE MS 2
SALEM OR 97302

375025
R3220CC05325
OREGON STATE OF
4040 FAIRVIEW INDUSTRIAL DR
SE MS 2
SALEM OR 97302

375052
R3220CC05328
JOSE JUAREZ
1010 S COLUMBIA ST
NEWBERG OR 97132

374758
R3220CC05302
LISA SURRATT
1001 E 12TH ST
NEWBERG OR 97132

374801
R3220CC05305
JOHN CAPUTO
905 E 12TH ST
NEWBERG OR 97132

374838
R3220CC05308
MARTIN ESPINDOLA
1203 S MERIDIAN ST
NEWBERG OR 97132

374865
R3220CC05311
OREGON STATE OF DEPT OF
TRANSPORTATION
RIGHT OF WAY SECTION 4040
FAIRVIEW INDUS
SALEM OR 97302

374892
R3220CC05314
OREGON STATE OF
355 CAPITOL ST NE RM 420
SALEM OR 97301

374945
R3220CC05317
OREGON STATE OF DEPT OF
TRANSPORTATION
RIGHT OF WAY SECTION 4040
FAIRVIEW INDUS
SALEM OR 97302

374972
R3220CC05320
OREGON STATE OF
4040 FAIRVIEW INDUSTRIAL DR
SE MS 2
SALEM OR 97302

375007
R3220CC05323
OREGON STATE OF DEPT OF
TRANSPORTATION
4040 FAIRVIEW INDUSTRIAL DR
SE MS2
SALEM OR 97302

375034
R3220CC05326
DONALD STYMIEST
1208 S MERIDIAN ST
NEWBERG OR 97132

375089
R3220CC05330
OREGON STATE OF
4040 FAIRVIEW INDUSTRIAL DR
SE MS 2
SALEM OR 97302

374767
R3220CC05303
MARK TAYLOR
913 E 12TH ST
NEWBERG OR 97132

374810
R3220CC05306
DONALD GAY JR
PO BOX 783
MCMINNVILLE OR 97128

374847
R3220CC05309
STACIE PFOHL
1207 S MERIDIAN ST
NEWBERG OR 97132

374874
R3220CC05312
OREGON STATE OF DEPT OF
TRANSPORTATION
4040 FAIRVIEW INDUSTRIAL DR
SE MS#2
SALEM OR 97302

374909
R3220CC05315
OREGON STATE OF
4040 FAIRVIEW INDUSTRIAL DR
SE MS#2
SALEM OR 97302

374954
R3220CC05318
OREGON STATE OF DEPT OF
TRANSPORTATION
RIGHT OF WAY SECTION 4040
FAIRVIEW INDUS
SALEM OR 97302

374981
R3220CC05321
OREGON STATE OF
4040 FAIRVIEW INDUSTRIAL DR
SE MS 2
SALEM OR 97302

375016
R3220CC05324
OREGON STATE OF DEPT OF
TRANSPORTATION
RIGHT OF WAY SECTION 4040
FAIRVIEW INDUS
SALEM OR 97302

375043
R3220CC05327
LARRY ILER
906 E 12TH ST
NEWBERG OR 97132

375123
R3220CC05331
OREGON STATE OF
4040 FAIRVIEW INDUSTRIAL DR
SE MS 2
SALEM OR 97302

375267
R3220CC05332
OREGON STATE OF
4040 FAIRVIEW INDUSTRIAL DR
SE MS 2
SALEM OR 97302

401489
M00235454
PUBLISHERS PAPER CO
PO BOX 4098
NORCROSS GA 30091

454975
R322902201
SP FIBER TECHNOLOGIES
NORTHWEST LLC
1301 NE WYNOOSKI RD
NEWBERG OR 97132

513052
R3219DD01201
WOODVIEW 70 LLC
15350 SW SEQUOIA PKWY STE
250
PORTLAND OR 97224

58261
R3219DD01400
WOODVIEW 70 LLC
15350 SW SEQUOIA PKWY STE
250
PORTLAND OR 97224

61872
R3220CC04101
WILLIAM JOHNSTON
1255 INDEPENDENCE AVE
WOODBURN OR 97071

61916
R3220CC04400
SP FIBER TECHNOLOGIES
NORTHWEST LLC
PO BOX 4098
NORCROSS GA 30091

62032
R3220CC04700
SP FIBER TECHNOLOGIES
NORTHWEST LLC
PO BOX 4098
NORCROSS GA 30091

62185
R3220CC05400
TFRL LLC
5201 SW WESTGATE DR STE 206
PORTLAND OR 97221

67368
R322902600
SP FIBER TECHNOLOGIES
NORTHWEST LLC
PO BOX 4098
NORCROSS GA 30091

375285
R3220CC05333
OREGON STATE OF DEPT OF
TRANSPORTATION
RIGHT OF WAY SECTION 4040
FAIRVIEW INDUS
SALEM OR 97302

401498
M00235453
PUBLISHERS PAPER CO
PO BOX 4098
NORCROSS GA 30091

45953
R321900190
SP FIBER TECHNOLOGIES
NORTHWEST LLC
PO BOX 4098
NORCROSS GA 30091

559069
R321900191
SP FIBER TECHNOLOGIES
NORTHWEST LLC
PO BOX 4098
NORCROSS GA 30091

61792
R3220CC03500
OREGON STATE OF DEPT OF
TRANSPORTATION
RIGHT OF WAY SECTION 4040
FAIRVIEW INDUS
SALEM OR 97302

61881
R3220CC04200
SP FIBER TECHNOLOGIES
NORTHWEST LLC
PO BOX 4098
NORCROSS GA 30091

61989
R3220CC04500
SP FIBER TECHNOLOGIES
NORTHWEST LLC
PO BOX 4098
NORCROSS GA 30091

62050
R3220CC05300
CRAIG DALTON
3801 COFFEY LN
NEWBERG OR 97132

62194
R3220CC05401
OREGON STATE OF
RIGHT OF WAY SECTION 4040
FAIRVIEW INDUS
SALEM OR 97302

67386
R322902700
NEWBERG CITY OF
535 NE 5TH ST
MCMINNVILLE OR 97128

395708
M00221100
PUBLISHERS PAPER CO
PO BOX 4098
NORCROSS GA 30091

413608
M00235837
LARRY ILER
906 E 12TH ST
NEWBERG OR 97132

484831
M00265644
LISA SURRATT
1001 E 12TH ST
NEWBERG OR 97132

58163
R3219DD01200
WOODVIEW 70 LLC
29100 SW TOWN CENTER LOOP W
STE 100
WILSONVILLE OR 97070

61863
R3220CC04100
OREGON STATE OF
4040 FAIRVIEW INDUSTRIAL DR
SE MS 2
SALEM OR 97302

61907
R3220CC04300
SP FIBER TECHNOLOGIES
NORTHWEST LLC
PO BOX 4098
NORCROSS GA 30091

62005
R3220CC04600
SP FIBER TECHNOLOGIES
NORTHWEST LLC
PO BOX 4098
NORCROSS GA 30091

62112
R3220CC05390
THERESA GREEN
1301 S RIVER ST
NEWBERG OR 97132

67322
R322902200
SP FIBER TECHNOLOGIES
NORTHWEST LLC
PO BOX 4098
NORCROSS GA 30091

67448
R323000100
HARDROCK ENTERPRISES LLC
21880 SW FARMINGTON RD
BEAVERTON OR 97007