

NEWBERG CITY COUNCIL

PUBLIC HEARING AND REVIEW OF NEWBERG URBAN RENEWAL
PLAN

April 4, 2022

ROLE OF THE CITY COUNCIL

- Review the proposed Newberg Urban Renewal Plan and take public testimony
- Consider Taxing District Comments

URBAN RENEWAL 101

NOT A NEW TAX!



CRASH COURSE | UR 101



CRASH COURSE | UR 101



CRASH COURSE | UR 101



IMPACTS TO TAXING DISTRICTS

- ❖ Urban Renewal does not provide new money
 - Diverts funds that would go to other property tax districts
- ❖ Continue receiving taxes on frozen base
- ❖ Temporarily forego taxes on any growth in Urban Renewal Area
- ❖ Growth may not have occurred but not for urban renewal



URBAN RENEWAL AND LOCAL SCHOOL DISTRICTS



An Indirect Impact

URBAN RENEWAL IMPACT Regular Taxing District



URBAN RENEWAL IMPACT LOCAL SCHOOLS

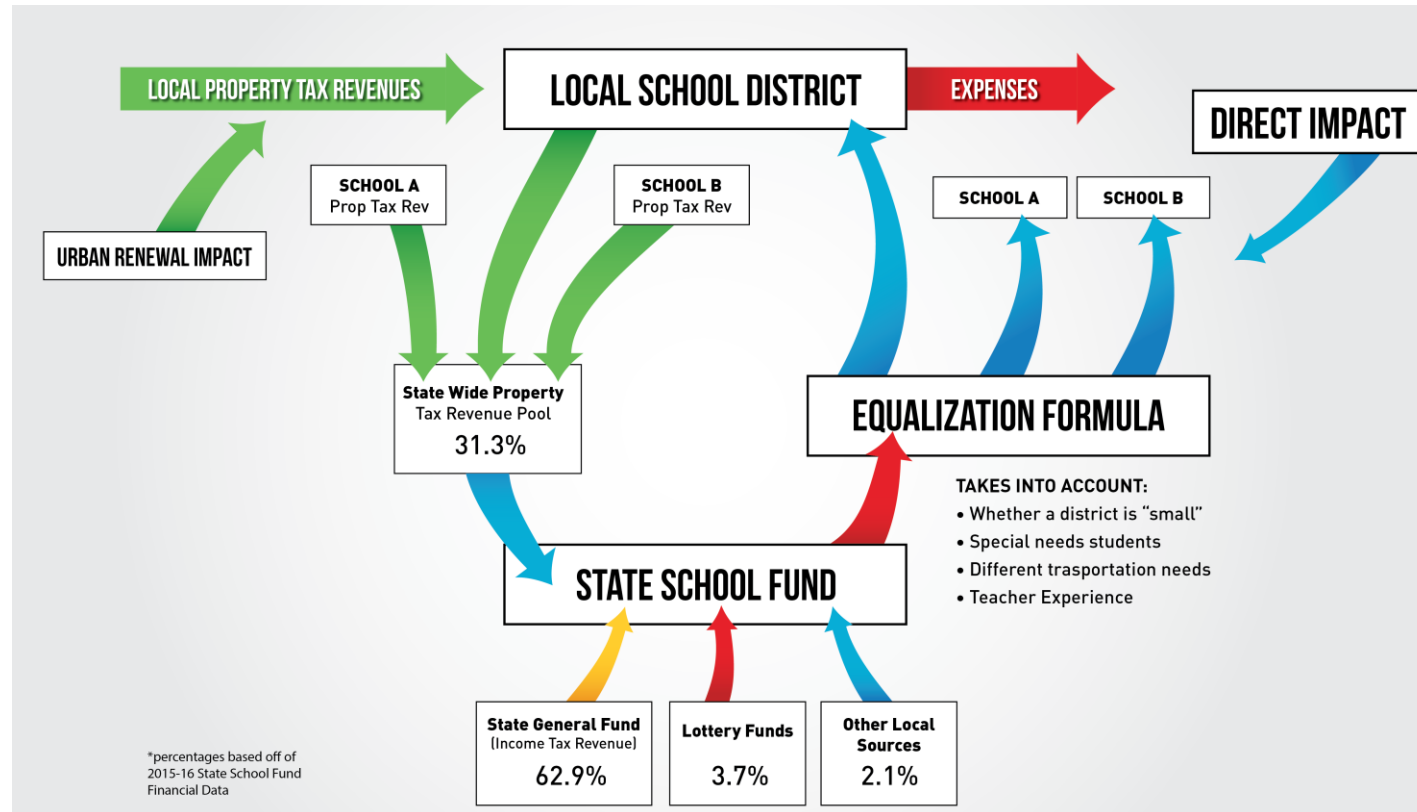

Taxing District	Rate	Property Value	Property Value without UR – 3% Increase	Property Value with UR – 3% increase
Property Value		\$100,000	\$103,000	\$103,000
Yamhill County	\$2.5775	\$257.75	\$265.48	\$257.75
Yamhill Extension	\$.0449	\$4.49	\$4.62	\$4.49
Yamhill Soil & Water	\$.0354	\$3.45	\$3.65	\$3.54
TVF&R	\$ 1.5252	\$152.52	\$157.10	\$152.52
Chehalem Park & Rec	\$.9076	\$90.76	\$93.48	\$90.76
City of Newberg	\$ 2.5750	\$257.70	\$265.23	\$257.5
School District 29J	\$ 4.6616	\$466.16	\$480.14	\$466.16
Portland Community College	\$.2828	\$28.28	\$289.23	\$28.28
Willamette Reg ESD	\$.2967	\$29.67	\$30.56	\$29.67
Urban Renewal				\$38.62
Total	\$12.9067	\$1,290.67	\$1,329.39	\$1,329.39

SETTING THE STAGE

URBAN RENEWAL IN NEWBERG

How and Why We Developed the Newberg Urban Renewal Plan

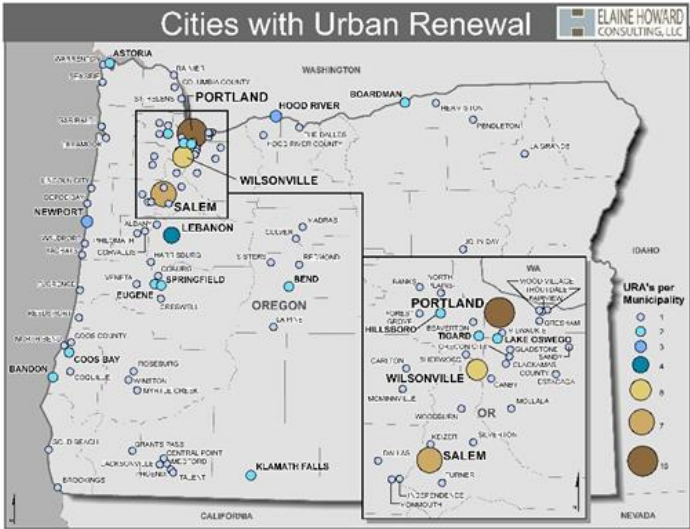
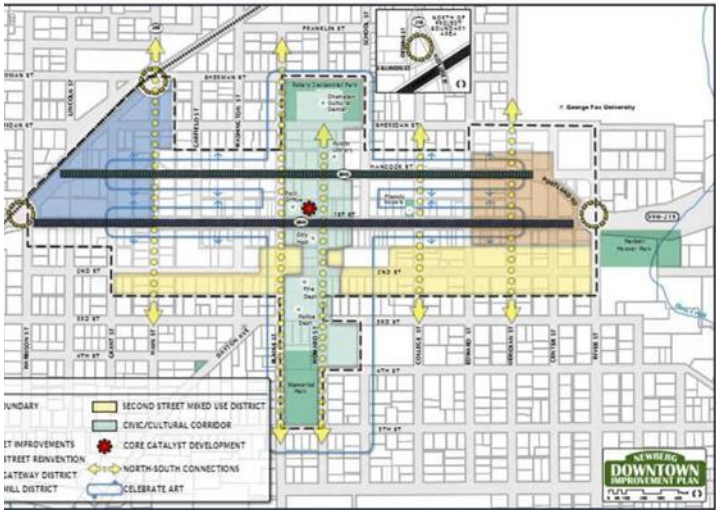
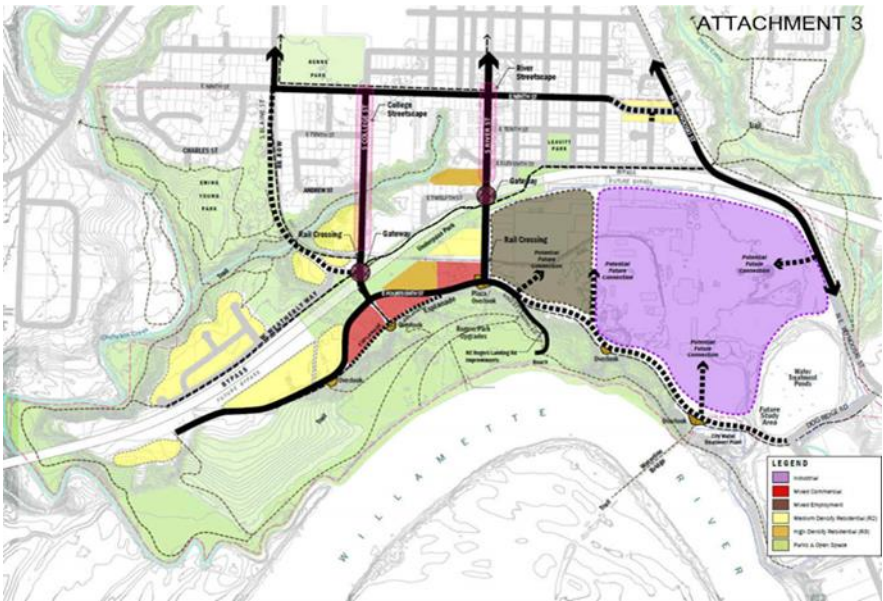

URBAN RENEWAL PLAN & REPORT

- Ad Hoc Citizens Advisory Committee – met 11 times
- Public Engagement: Web page, fact sheets, videos, community presentations, social media
- Planning Commission/City Council briefings
- Informing Taxing Districts on Plan & Report status

URBAN RENEWAL DISTRICT SUBAREAS

- 540 acres
- \$125.8M Maximum Indebtedness
- Downtown & Riverfront
- Connections – Blaine St & River St

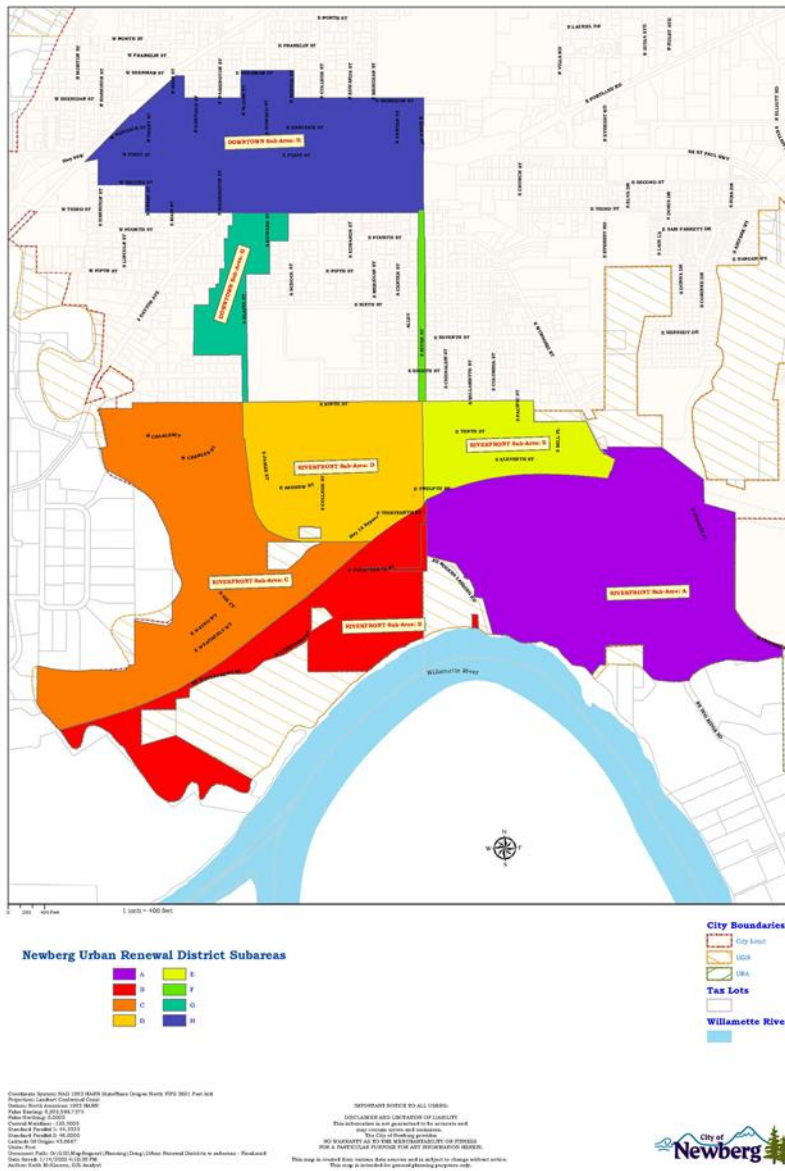

Does Not Increase Property Taxes

SUBAREAS A & B

Subarea A Transportation / Infrastructure / Trails

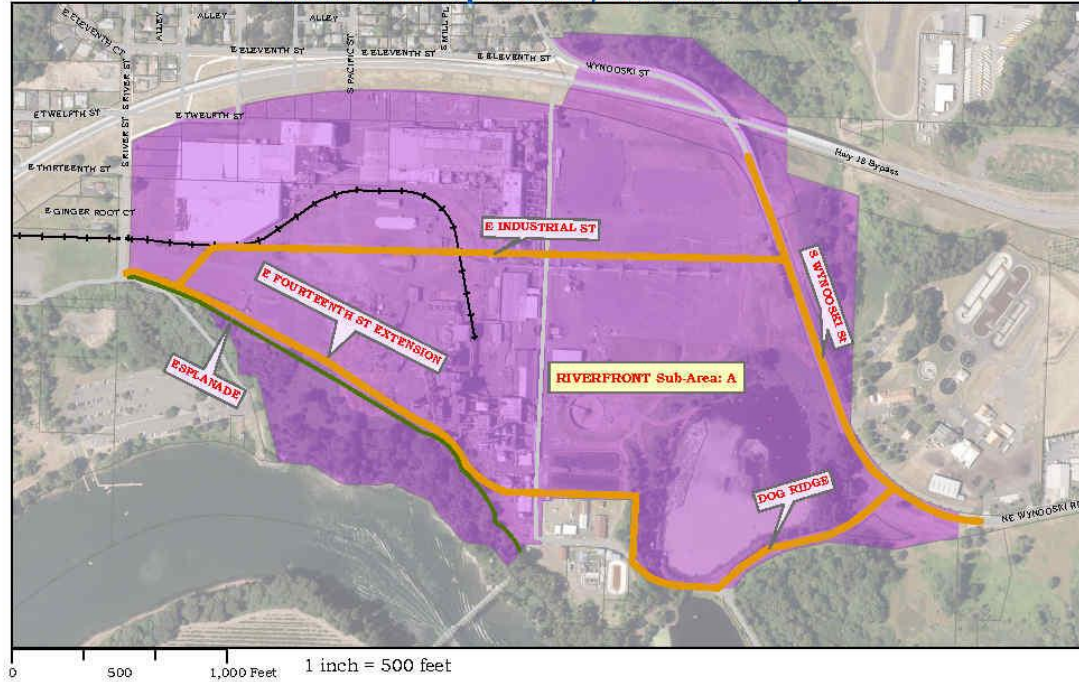
[illegible]

IMPORTANT NOTICE TO ALL USERS

DISCLAIMER AND LIMITATION OF LIABILITY

The information on this web site is provided as is without any warranty, express or implied. The City of New York provides no warranty as to the accuracy, reliability or timeliness for a particular purpose for any information hereon.

This page is created from various data sources and is subject to change without notice. This may be done on a regular basis and without notice.

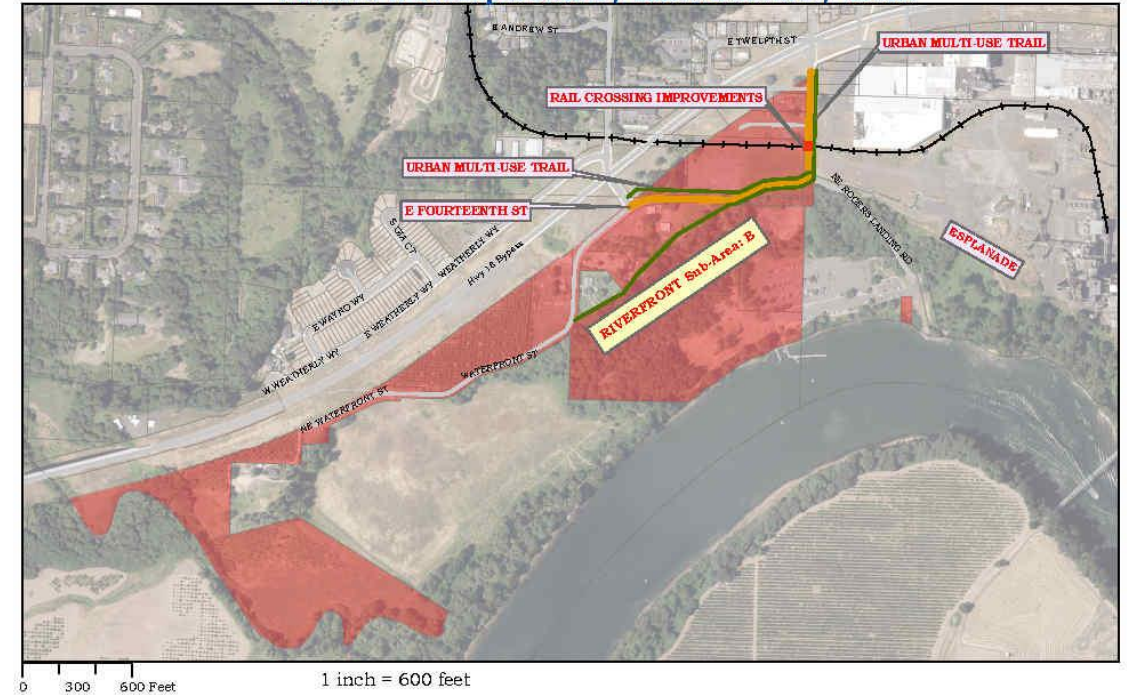

Subarea B Transportation / Infrastructure / Trails

[illegible]

IMPORTANT NOTICE TO ALL USERS

DISCLAIMER AND LIMITATION OF LIABILITY

THE INFORMATION IS NOT GUARANTEED TO BE ACCURATE AND
TO BE COMPLETE, UP-TO-DATE AND UNBIASED

THE CITY OF NEWARK PROVIDES
NO WARRANTY AS TO THE MERCHANTABILITY OR FITNESS
FOR A PARTICULAR PURPOSE FOR ANY INFORMATION HEREIN

THIS MAP IS CREATED FROM VARIOUS DATA SOURCES AND IS SUBJECT TO CHANGE WITHOUT NOTICE
THIS MAP IS NOT INTENDED TO REPLACE ANY PROFESSIONAL SURVEYING DATA

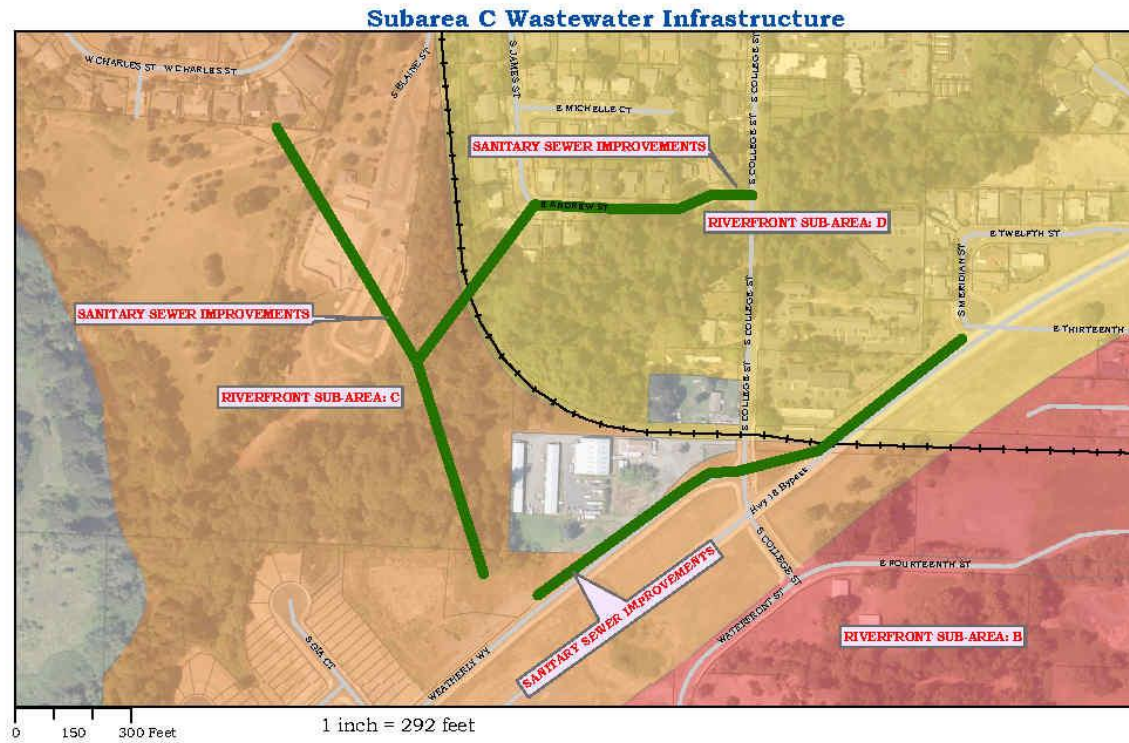

SUBAREAS C & D

[illegible]

IMPORTANT NOTICE TO ALL USERS

DISCLAIMER AND LIMITATION OF LIABILITY

THE INFORMATION IS NOT GUARANTEED TO BE ACCURATE OR
IN ANY MANNER, EITHER IN OR OUT OF THE CITY OF NEW YORK

THE CITY OF NEW YORK PROVIDES
NO WARRANTY AS TO THE ACCURACY, COMPLETENESS OR USEFULNESS
FOR A PARTICULAR PURPOSE FOR ANY INFORMATION HEREIN

THIS PAGE IS CREATED FROM VARIOUS SOURCES AND IS SUBJECT TO CHANGE WITHOUT NOTICE
THIS MAP IS NOT A LEGAL INSTRUMENT. PLEASE CONSULT A PROFESSIONAL

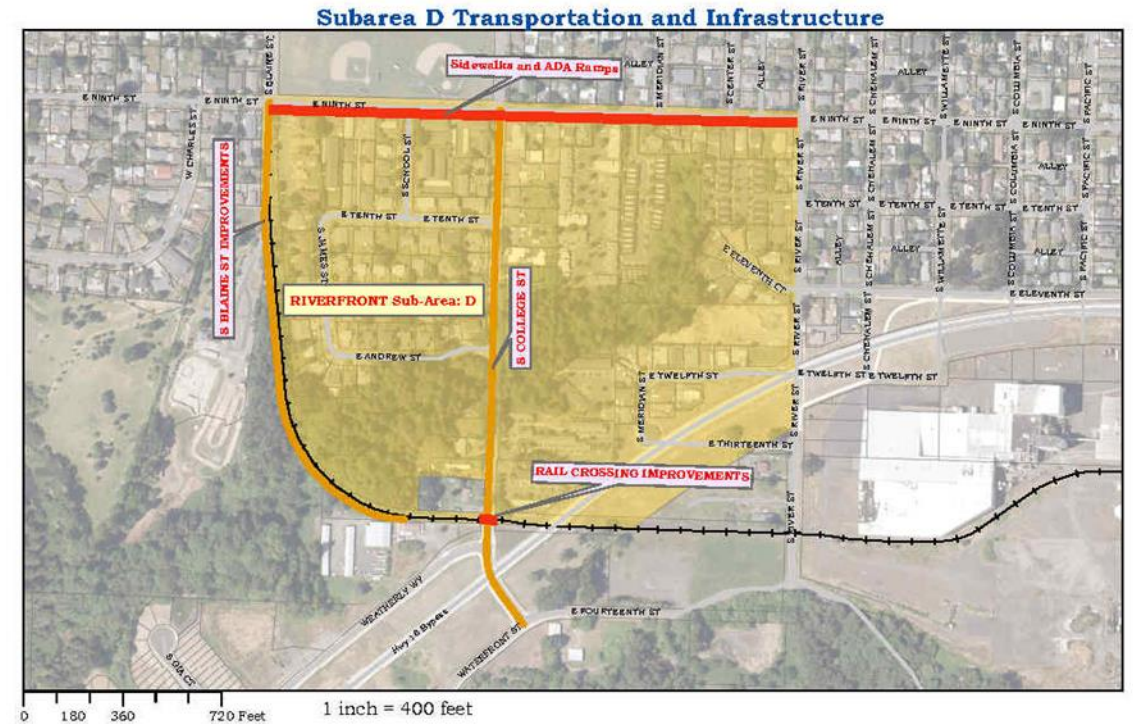
[illegible]

IMPORTANT NOTICE TO ALL USERS

DISCLAIMER AND LIMITATION OF LIABILITY

THE INFORMATION IS NOT GUARANTEED IN ANY MANNER AND IS PROVIDED "AS IS" WITHOUT WARRANTY OF ANY KIND.

THE CITY OF NEW YORK PROVIDES NO WARRANTY AS TO THE MERCHANTABILITY OR FITNESS FOR A PARTICULAR PURPOSE FOR ANY INFORMATION HEREIN.

THIS PAGE IS CREATED FROM VARIOUS SOURCES AND IS SUBJECT TO CHANGE WITHOUT NOTICE.

THIS PAGE IS NOT AN OFFICIAL DOCUMENT AND IS NOT TO BE USED FOR OFFICIAL PURPOSES.

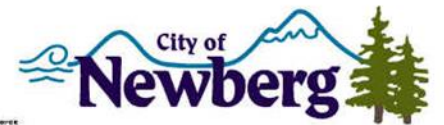

SUBAREAS E & F

Subarea E Transportation and Infrastructure

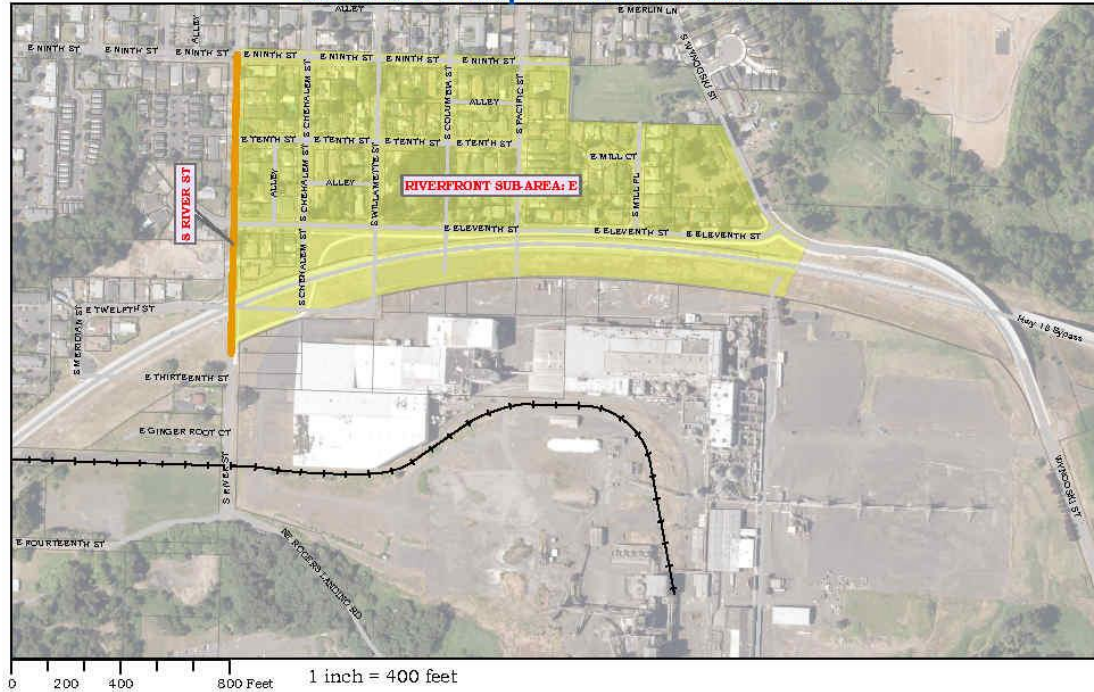

Coordinate System: NAD 1983 HARN StatePlane Oregon North FIPS 5001 Feet 111
 Projection: Lambert Conformal Conic
 Datum: North American 1983 HARN
 Prime Meridian: 120° 00' 00" W
 Central Meridian: -120.0000
 Standard Parallel 1: 44.2222
 Standard Parallel 2: 44.0000
 Latitude of Origin: 42.8887
 Units: Feet
 Document Path: O:\GIS\MapDocs\Planning\GIS\Subarea E Transportation Infrastructure.mxd
 Date Saved: 11/15/2022 11:31 AM
 Author: Elaine Howard
 Title: Planner

IMPORTANT NOTICE TO ALL USERS
 DISCLAIMER AND LIMITATION OF LIABILITY
 The information is not to be used as a basis for any legal action or liability.
 The City of Newberg does not warrant the accuracy or completeness of the information.
 NO WARRANTY AS TO THE MERCHANTABILITY OR FITNESS FOR A PARTICULAR PURPOSE FOR ANY INFORMATION HEREIN.
 This map is to be used for planning purposes only. It is subject to change without notice.
 This map is to be used for planning purposes only.

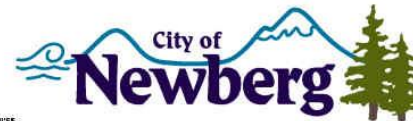

Subarea F Transportation and Infrastructure



Coordinate System: NAD 1983 HARN StatePlane Oregon North FIPS 5001 Feet 111
 Projection: Lambert Conformal Conic
 Datum: North American 1983 HARN
 Prime Meridian: 120° 00' 00" W
 Central Meridian: -120.0000
 Standard Parallel 1: 44.2222
 Standard Parallel 2: 44.0000
 Latitude of Origin: 42.8887
 Units: Feet
 Document Path: O:\GIS\MapDocs\Planning\GIS\Subarea F Transportation Infrastructure.mxd
 Date Saved: 11/15/2022 11:31 AM
 Author: Elaine Howard
 Title: Planner

IMPORTANT NOTICE TO ALL USERS
 DISCLAIMER AND LIMITATION OF LIABILITY
 The information is not to be used as a basis for any legal action or liability.
 The City of Newberg does not warrant the accuracy or completeness of the information.
 NO WARRANTY AS TO THE MERCHANTABILITY OR FITNESS FOR A PARTICULAR PURPOSE FOR ANY INFORMATION HEREIN.
 This map is to be used for planning purposes only. It is subject to change without notice.
 This map is to be used for planning purposes only.

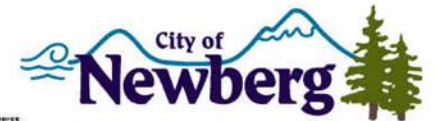

SUBAREAS G & H

Subarea G Transportation and Infrastructure

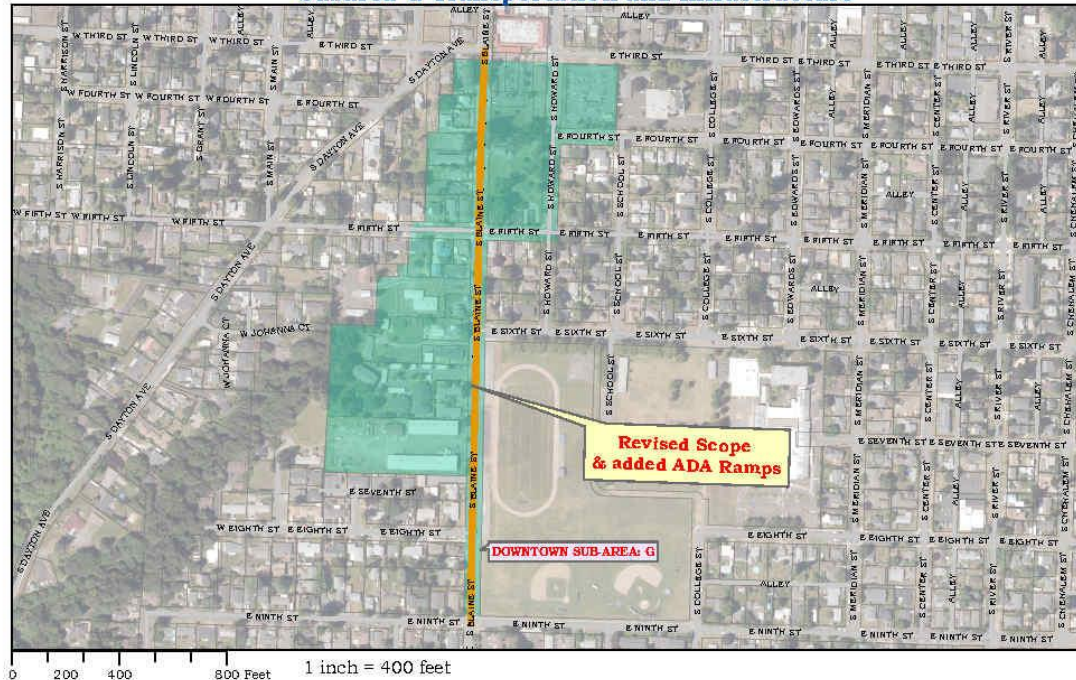

Coordinate System: NAD 1983 NAD83 StatePlane Oregon North - FIPS 5001 Feet (ft)
 Projection: Lambert Conformal Conic
 Datum: North American 1983 NAD83
 Prime Meridian: 2 202 5 19 7.73
 False Northing: 0 0000
 Central Meridian: -120 3000
 Standard Parallels: 1 44 22.22
 Standard Parallels: 2 40 00.00
 Latitude Of Origin: 43 00 00
 Units: Feet
 Datum: NAD 1983 NAD83
 Date: 1/17/2022 2:22 PM
 Author: Elaine Howard Consulting LLC

IMPORTANT NOTICE TO ALL USERS
 DISCLAIMER AND LIMITATION OF LIABILITY
 This information is not a warranty or a contract and is provided for informational purposes only. The City of Newberg provides no warranty as to the merchantability or fitness for a particular purpose for any information herein.
 This map is created from various data sources and is subject to change without notice. This map is not a legal document and should not be used for legal purposes.



Subarea H Transportation / Infrastructure / Utilities / Parking

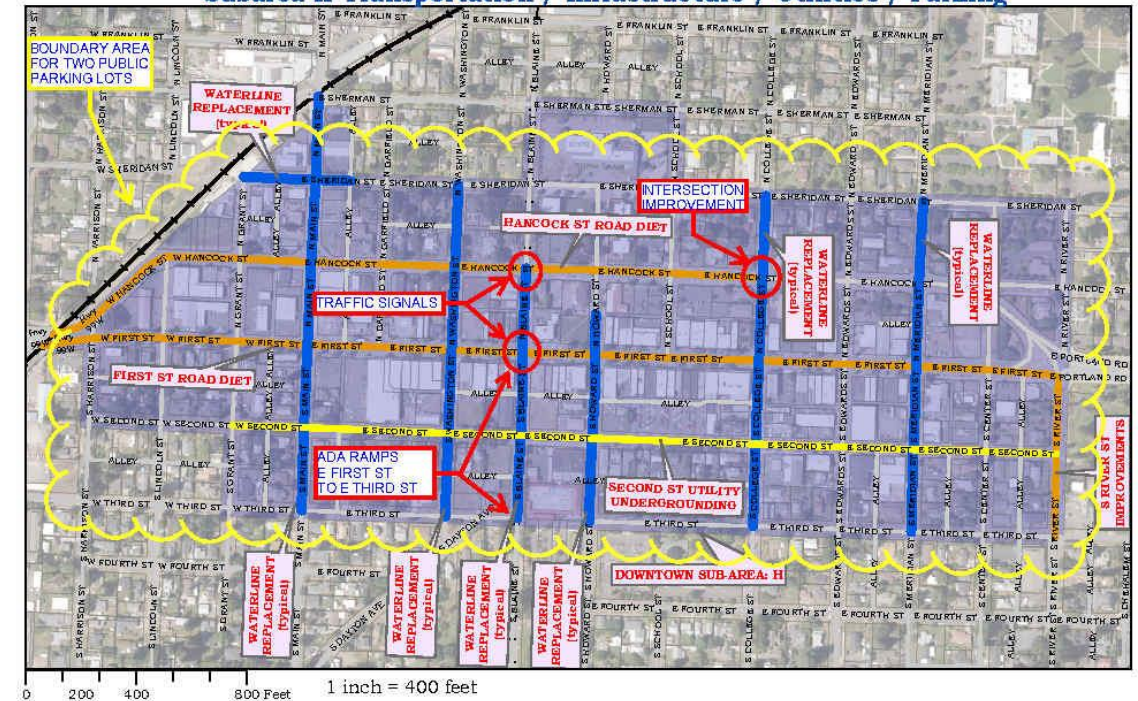

Coordinate System: NAD 1983 NAD83 StatePlane Oregon North - FIPS 5001 Feet (ft)
 Projection: Lambert Conformal Conic
 Datum: North American 1983 NAD83
 Prime Meridian: 2 202 5 19 7.73
 False Northing: 0 0000
 Central Meridian: -120 3000
 Standard Parallels: 1 44 22.22
 Standard Parallels: 2 40 00.00
 Latitude Of Origin: 43 00 00
 Units: Feet
 Datum: NAD 1983 NAD83
 Date: 1/17/2022 2:22 PM
 Author: Elaine Howard Consulting LLC

IMPORTANT NOTICE TO ALL USERS
 DISCLAIMER AND LIMITATION OF LIABILITY
 This information is not a warranty or a contract and is provided for informational purposes only. The City of Newberg provides no warranty as to the merchantability or fitness for a particular purpose for any information herein.
 This map is created from various data sources and is subject to change without notice. This map is not a legal document and should not be used for legal purposes.



IMPACT TO CITY OF NEWBERG

Urban renewal projects will be used to spur development which will increase Newberg's tax revenue in the future

Over 30 years: \$43,081,980

Does not reduce existing revenues, just impacts future revenues on increased growth

Leverages city tax rate with other permanent rate taxes to create larger funding source for project implementation

FYE	CITY OF NEWBERG		FYE	CITY OF NEWBERG
2024	(57,044)		2040	(1,372,347)
2025	(91,904)		2041	(1,503,949)
2026	(130,557)		2042	(1,644,105)
2027	(173,850)		2043	(1,793,371)
2028	(222,259)		2044	(1,952,340)
2029	(276,308)		2045	(2,121,642)
2030	(336,571)		2046	(2,301,948)
2031	(403,682)		2047	(2,493,975)
2032	(478,332)		2048	(2,698,483)
2033	(561,286)		2049	(2,916,284)
2034	(653,378)		2050	(3,148,242)
2035	(755,529)		2051	(3,395,277)
2036	(868,748)		2052	(3,658,370)
2037	(994,141)		2053	(3,696,665)
2038	(1,132,618)		Total:	(43,081,980)
2039	(1,248,777)			

DURATION PROVISION

- Plan will not exceed 30 years
- Review of Plan every 5 years with required consult and confer

AD HOC COMMITTEE RECOMMENDATION

- Committee recommended on January 25, 2022, the Newberg Urban Renewal Plan and Report be forwarded to the Newberg Urban Renewal Agency for referral to taxing districts
- January 25, 2022, recommended Newberg City Council adopt the Plan

CONSULT/CONFER PROCESS

- The Newberg Urban Renewal Agency referred the Plan to Taxing Districts on February 7, 2022
- Notice sent on February 10, 2022, (Certified & email)
- Met with all taxing districts except PCC and WESD which declined a presentation
- One comment was received by the March 28, 2022, deadline

NEWBERG COMPREHENSIVE PLAN CHAPTERS REVIEWED

- Citizen Involvement
- Air, Water, and Land Resource Quality
- Areas Subject to Natural Hazards
- Open Space Scenic, Natural, Historic and Recreational Resources
- The Economy
- Housing
- Urban Design
- Transportation
- Public Facilities and Services
- Energy

ADDITIONAL DOCUMENTS REVIEWED

- Transportation System Plan
- Wastewater Master Plan
- Water Master Plan
- Stormwater Master Plan
- Economic Development Strategy

PLANNING COMMISSION RECOMMENDATION

- Planning Commission adopted Resolution No. 2021-378 finding the Plan was in conformance with the Newberg Comprehensive Plan
- Recommended the City Council adopt the Newberg Urban Renewal Plan

CITY COUNCIL CONSIDERATION

- Take public testimony on the Newberg Urban Renewal Plan
- Consider taxing district comments

QUESTIONS